



2024

ANNUAL REPORT
CAMP MANITO-WISH YMCA

Experience
MANITO-WISH
CAMP MANITO-WISH YMCA

CAMP MANITO-WISH YMCA 2024 FINANCIAL REPORT



FROM OUR
CEO

We are excited to share with you the 2024 Camp Manito-wish YMCA Annual Report. We completed our 106th summer. For Judy, the first as the eighth leader of Camp and for Betsy the last year of a two-year term as President of the Board of Directors. Camp is always evolving while holding true to its core, our Mission, Vision and Commitment.

Camp Manito-wish provides transformative experiences for participants in all of our program offerings. Developing leadership skills, character development, lifelong friendships while enjoying nature and disconnecting from technology are all outcomes of a Manito-wish experience. We are grateful for the amazing support of Camp through our Annual Fund Drive, Endowment Funds, In-Kind Gifts, Matching Funds, and Restricted Funds. Your contributions allow us to provide exceptional staff, programming and facilities while enabling access to these experiences to be available to all, regardless of their ability to pay.

Our Manito-wish camp community inspires us through their generosity and commitment to continue offering high quality programming to all which reflects the compassionate and caring values that are core to our mission. We are appreciative for all of you for your support.

Thank you for your care and passion for this place, the magic it creates and the people in it.

Judy Tegtmeyer
CEO
CAMP MANITO-WISH YMCA

Betsy Ziegler
Board President 2022-24
CAMP MANITO-WISH YMCA

“As a counselor, it’s inspiring to see a first-time camper come in feeling apprehensive and a bit reserved. However, over the course of three weeks, it is uplifting to watch the campers persevere through challenges, celebrate their accomplishments, and achieve significant goals. It is truly rewarding to witness their growth during their time at Camp.”

VALUE OF A MANITO-WISH EXPERIENCE

Throughout my entire life, Camp Manito-wish has been a consistent source of growth, as well as comfort. As a participant, Camp taught me how to have confidence in myself and my abilities, how to lead with compassion and empathy, and what it means to show up for the people around you. Being able to experience a myriad of activities, natural sights, and individuals I wouldn't have been able to in any other setting encouraged me to be creative and adventurous with my interests.

The trail experience taught me how to be comfortable with being uncomfortable, that I am strong enough to handle any adversity, I encounter (especially with the help of a good support network), and showed me nature in its rawest, most beautiful form.

The opportunity to learn from my counselors, program staff, and trips staff—the primary role models of my childhood—made me into a compassionate leader, a more well-rounded, confident person, and a more empathetic, loyal friend. As a staff member, these skills were honed, and appreciations were deepened.

Over the past three summers, I've gained an entirely new perspective on and appreciation for the Camp experience. I've watched my participants on the archery range, in my cabin, packing out, and on trail encounter challenges of their own and grow through them all the same. Watching them hone their skills, become more self-assured, and forge the same kinds of lifelong friendships I did both in camp and on staff is one of the most incredible privileges I've been afforded in this life, and I can't even begin to put into words how grateful I am for it. I tell my kids this, but as much as we (hopefully) teach them, they've taught us so much more, and getting to be a part of their Manito-wish experiences has been the honor of a lifetime. Everyone in my life knows about Camp—they hear my endless stories, endure my anxious anticipation of a contract, and comfort me when I miss it or the folks I met there something awful—but to have firsthand experienced something so life-altering in each season of my life so far can't be described as anything other than immensely special. I feel incredibly lucky to call Camp Manito-wish home and the people there my family.

Eleanor McKee
Camper 2014-2019
Staff 2022-2024



CONTRIBUTOR LISTING

We gratefully honor the following friends and alumni for their faithful commitment to Camp Manito-wish YMCA and its participants. This comprehensive list of donors includes all who made a contribution from November 1, 2023 to October 31, 2024.

LEADERS

(\$10,000 and Greater)

Anonymous
Anonymous Gift from the Madison Community Foundation
Holly Aldrich
Clair & Mary Baum Family Trust
Tom & Wendy Beyer
James R. Brandt
Roger J. & Beverly Ann Brown Trust
Susan T. Brown
Tom & Nancy Collopy
Combs Family Foundation
Dairymen's Foundation, Inc.
Katherine & John Davis
Sally Sutherland Elgin & Bob Elgin
The Raitt Family Foundation
Eugene & Ruth Freedman Family Foundation
Nancy Jacobs
Janet Bruhn Jeffcott
David & Paula Kraemer
Jim & Barbee Lester
Lux Foundation
Four-Four Foundation, Inc.
Nast Family Foundation, Inc.
Otto Bremer Trust
Jeffrey G. & Lisa A. Pereles Family
Dr. Athena Poppas & Mr. Philip Gould
Rice Family Foundation
Daniel F. & Ada L. Rice Foundation
Guy & Katie Roe
Sahm Family Foundation
Daniel M. Soref Charitable Trust
YMCA of the USA

VOYAGEURS

(\$5,000 - \$9,999)

Anonymous (2)
Tom Bonnie
Robert W. & Susan T. Brown Family Foundation
Mark & Penny Burrall
Joseph & Judith Conlin
Edward & Vicki Eggers Family
Tom & Carolyn Friese
Jocarno Fund
J. Patrick & Anne M. Gallagher
Heaney Family Fund
Frieda & William Hunt Memorial Trust
Jefferson Sportsman Society
Dr. Diane & Mr. Robert Jenkins
Leone Lewensohn
Megan & James Macintosh
Mimi Lang Mead
Lawrence T. Nash, M.D.
Mary O'Brien
Schlecht Family Foundation, Inc.
John G. Schmerein
Mark Schulte & Mary Holcomb
State of Wisconsin, Department of Natural Resources, Firewise Program Grant
Dr. Sharon Telleen
Mike Towson

PIONEERS

(\$1,000 - \$4,999)

Anonymous (13)
Ahern Family
Tom & Wendy Barney
Al & Judy Barry
Thomas J. Basting, Jr. & Rebecca Arons
Tom & Sally Basting, Sr.
Larsen, Beadell and Werner Families
Betsy Behnke
Mary Bendle
Nancy L. Beneditz
Paul Benn

Bergstrom Corporation
Elizabeth (Za Freeman) & Jeff Billings
Alice D. Bock
Catherine Bock
David C. Bohnett
Kristin Bonnie
Boulder Junction Lion's Club
Joan & Fred Brengel Family Foundation, Inc.
Curt & Carri Brewer
Ray & Dianne Brown
Dr. Craig K. Carris
Carruth Family
Dr. Fred Christians & Ms. Eugenia Corrales
Clements Foundation
Brian & Jeanne (Johnson) Cleveland
Chris & John Coffin
Coles Family Foundation
Gordon R. Connor Charitable Foundation
Barbara & Evan Corns
Bryce Crawford
Gloria & John Creagh
Kelly Daley & Jane Hampden Daley
Lorraine "Moe" Davis
Bob & Susan De Mott
Jane Delzer & Ken Finkel
Marilyn & Kirk Delzer
Melissa Pierce Demopoulos
Brian & Anne S. Derber
Londa & Walter Dewey
Dean & C. Ann Dietrich
Dan & Meg Donoghue
Ed & Adele (Schuler) Douglass
Durkee-Kremer Family
Kitty Egan/FJ Zimmermann Foundation
Richard Ela
Jenny & Dave Emery
Greg & Chris Fahlund
Fenlon Family Charitable Fund
Russell Erling Finsness
Bill & Ann Fischbein
James Forester
Penny Freedman
Patrick & Jennifer Gallagher

Nan Garrison
Chuck & Kathy Garvey
Otto & Carol Gebhardt Foundation
Sandy (Post) Goggin
Morris B. Gold
John & Jean Greenwood
HH Camp Foundation
Ellen & Phil Halley
Jim & Sabine Hanks
Christine Harris
Ben & Jennifer Harrison
Roger Lob & Nancy Heller
Hepburn "Bootstrap" Foundation, Inc.
Gordon E. Hering
Marcie Navratil & Mark Hiller
Hinrichs Foundation
Hodgson Miller Family
Doug Hollett & Pam Melroy
Susie (Petersen) Howard
Sophia Hudson
Carolyn A. Jacobs
Jeff & Connie Jacobs
Brenda & John Koprowski
Glen C. & Georgia J. Kraatz
Ed & Karen Lazar
Nancy & Dave Lemons and Family
Kathleen M. Ligare
Mary Stevens Lillydahl
Lindberg Family
Jay & Janet Loewi
Mary Lonien
Eric & Lori Lorenz
Nancy Meyer
Sarah S. & R. Bret Miller Family
Jake Moelk
Carrie (Cummins) & Mark Mueller
Scott Nagle & Jean Nowlan
Dave & Martha Nelson
Tom & Jody Neuman
Lynne (Clark) Nordhoff
Anne & Chris Noyes
Dreanna Nuss & Family
Todd Patterson
Ellory Peck & Mark Rudberg
Laurie & Michael Petersen
Peth Family Fund Within the Community Foundation of North Central Wisconsin
Dr. Larry & Roberta Polacheck
Ben & Carol Pratt
William & Jeanne Rayne Trust
Victor Reckmeyer
Peter & Sara Ribbens
Crysdahl Foundation
Patricia & David Riley
Edwin & Susan (Butler) Ritts

Mary Sue (Pandi) & Chuck Rogers
Daniel Romano
George & Dotty Roth
Sarah Roth
F. Robert Russo, Jr.
Chris & Mary Beth Moseley Rygh
Fred R. Sasser
Claudio Sassi
Carl W. Saubert IV & Muriel Perillat
Wendy Schultz
Andy & Linda Smith
Nancy (Johnson) & Kirk Smith
Southern Glazer's Wine and Spirits, LLC
Julianne & Stephen Spadafora
William Stark Jones Foundation
Cindy Stocker
Karen Stocker
Steven Stone
Elizabeth & Stephen Stonefield
Jim & Debi Swanson
Richard A. Szekely III & Ann L. Szekely
Judy Tegtmeier
Mrs. Andrew C. Thompson
Karen "Toby" R. Toburen
Mark & Karmen Tornow
Town of Boulder Junction
Dr. & Mrs. Victor Trastek
Albert Tucker
Linda Valiga & Rich Valiga
Gracee Vickerstaff
Mary (Churchill) Wagner
Mr. & Mrs. Robert G. Walker, Jr.
Ty & Cathy Walker
Scott & Katy Walker
Julia Weiser
Nelson (Jerry) Weller
William Wernecke
James & Linda White
John Wiechmann
Neil & Merry Wiesner-Hanks
Peter M. Williams
Dan Winter
Bob & Gay Yeomans
Carrie & Rob Young
Elizabeth Ziegler

TRIPPERS

(\$500 - \$999)

Anonymous (6)
John (Steve) S. Anderson, Sr.
Atkinson/Ells Charitable Foundation
Vicki Royer Bachmann
Katherine Baker & Anna Karubas

Ryan & Erin Barrett
Ann & Eric Benn
Thomas E. & Linda Boll
Spencer & Martha Bonnie
Boothe Family Fund
Jess & Richelle Brown
Philip Brown & Mary Brazeau Brown
Jim Cauley & Brenda Andrews
Heather Certain
Steve Clingan
Ryan & Lauren Collopy
Griffin & Jan Dorschel
Andrew A. Duncan
Zach & Natasha Egan
Jim Eisner
Jeannie Fenceroy
Katie Foley
Barbara Franczyk
Christopher Frasch
Victor & Helen Geisel Foundation, Inc.
Katherine & Nick Gerrits
Greg & Debra Goeks
Good Family
Matthew & Anne Goodwin
Barbara (Doty) Gurican & Scott Lamers
Claire (Huffman) Hackmann
Nancy Hammond
Casey (Dunphy) Hensley
Andrea, Eric & Scott Hill
Shepherd/Howells Fund Within the Community Foundation of North Central Wisconsin
Nari Haig & Mark Huber
Jay & Cathy Kautz Huff
David & Becky Jenkins
Michael, Heidi, Ben & Sam Jenkins
Andrew Jenrich
Mary Pat (Gold) & Peter Judkins Family
Bob & Trish Wernecke Jurantich
Robert Kieckhefer
Darcy Kind
Kay Landon & Dick Finke
Julie Laudon
John & Heather Leslie
Katie Lindahl
Joe & Gail Marshall
Keith Martin Family
Tom & Jan (Ebershoff) McGurk
Bob & Kirsten (Fabke) McKee
McMahon Family
David & Sally Miller
Mr. & Mrs. L. A. Frisbie Miller
John Mohr
Larry & Judy Moon
Margaret S. & Michael F. Mumma
Carla Nagle

TRIPPERS CONT'D

Sierra & Kaben Nimtz
William C. Obourn
Melba J. Ott
Karyn Palmer
Missy Peck
Bill & Margo Perkins
John (Pete) Peterson & Linda J. Peterson
Pukall Lumber Foundation
David & Suzanne Rahn
Steve & 'Cille Ramsey
Lynn Rix
Greta W. Rogers Fund/Community Foundation for the Fox Valley Region
Elizabeth Roth
Rusk Family
Richard & Kathy Russo
Mike Sample
Catherine & Jay Sanders
Emily Shannon
John Shaw
Carol Sheehan
Erick & Lauren (Kurten) Siegenthaler
Joanne & Wayne Siesennop
Sally Sklarsky
Derek, Maren & Laura Slickman
Bruce & Janine Smith
Jamee & John Stanley
Edward C. Stoever
Jim & Stephanie Sullivan
Caroline (Bone) Templeton
Margaret Tennessen
Michael Tobin
Steve & Susan Varick
John & Cindy Yavari
Kathy (Krone) Yelton

PORTAGEURS
(\$250 - \$499)

Anonymous (3)
Chris J. Anderson
Dave Beckwith
Tom & Penny Beerntsen
Christopher & Kristen Bergstrom
Fred Bolliger
Julia M. Bolz
Betty (Glezen) Brittingham
Mr. & Mrs. Haim Brody
Cheryl & Kent Brown
Ian Mark Brown
Kathleen & Robert Brumder
Bob & Bonnie Buchanan

Michael & Marcia Bussey
Carolyn Cade
Matthew S. Carey
Patrick & Sarah Carroll
Susan T. Chandler
James & Barbara Conner
Nancy M. Cope
Virginia Evans Cresap
Richard & Holly Douglass
Brian & Mariko Dunne
Elizabeth Erickson
Ms. Deborah A. Essenburg
Johanna Fabke
Andrew Fahlund & Jillian Corr
Brian Fee
Daniel Foster & Family
David Franczyk
Greg & Amanda Friese
Zachary Gallion
Carolyn & Bob Glah
Alexa Greist
David & Sally (Duckworth) Hansen
Jeff Hebrank
Rick Heinritz
Benjamin Herman
Stephen & Brenda Herman
Amanda Hoffman
David & Jeanne Hotle
Douglas R. Hunter
Dave Impey
Kristine Kamrath
David & Alice Katz
Christine Kendall
Kurt Landauer
Janice Powles Levy
Sally (Crichton) & Andy Lewis
Steve Lindahl
Ned Lloyd
Jason & Emily Loewi
David Lutz
Lois Malawsky
Caroline R. Mallatt
Bob Martin & Rosemarie Coletti
Mr. & Mrs. Robert H. Marty
James & Rebecca McDermott
Robin C. Meili
Shirley Meriwether
Mark & Jen Modrall
Moulton Family
Moondeer & Friends Gallery
Max & Stephanie (Sliwicki) Norton
John & Patty Oleniczak
Lisa Pankoff
Pereles-Strouse/Strouse Family

Charlyne Perrine
Claudia & Chris Rayne
William & Sheila Reckmeyer
Sverre D. Roang
Andy & Mary (Glenn) Roe
Beth & Pete Rondello
Bob Rusk
Kathy Saemann
Barbara Haig & Dan Schley
Martha (Mead) & Steve Schuyler
Julie Sheehan
Dale & Julie Shuster
Ann (Gray) Smallwood & Wayne Smallwood
Gus Smith
Reid Smith
Katherine (Telleen) Stebe
Jim Stein
Dave & Liz Stevenson
Lindsey Stoddard Cameron
William & Karen Taylor
Molly Terwilliger & Family
Stephen Thompson
Ray Toburen
Jim & Denise Truesdell
James Vaughan
Cindy Taylor Walton
Chris & Joan Wellborn
Douglas E. Whiteley
Donna Wilkens
Tom & Fran Winkel
Phyllis Zeiss

EXPLORERS
(\$100 - \$249)

Anonymous (9)
Ronald & Helen Alderman
The Rev. Scott Alexander
Todd & Peggy Allen
Chris Anderson
Donald Arenz
Gonzalo Armenteros
Aukstik Family
Dr. Lynn Azuma & Dr. Brian Hall
Harriet & Robert Banitt
Howard & Sarah Bass
Ann Becker
Kim & David Beiser
Berardi Family
Carol L. Berndt
Margaret Wagner Bertucco
Greg Beyer
David & Heather Bieck
Dan & Nancy Biersack
Lee Serota & Deborah Bilder

Steve & Elisabeth Bissell
Brian Black Family
Todd Brachman
Mark Bradley & Anne Hansen
Erik "Linus" & Hanna Brandt
William N. Brandt
John & Suzy Brennan
Winston & Betty Britt
Derek M. Brixius
Paul & Cathi Brostrom
The Browmans
Gus & Kara Buchanan
Larry & Yvonne Burton
Peter R. & M. Sue Burzynski
Claire Carlin
Mary Caskey
Morgan & Jared Chapiewsky
Terry & Barbara Cisler
The Claxton Family
Erin Conlin
Debbie (Hansen), R. Tayloe & Andy Cook
Jay & Brooke Creagh
James & Ebby Cummings
John Deitz
Mike Dockry
Gary Donnermeyer
Andy & Kelli Douglass
Cara Dowsett
Jeffrey Drew
Dick & Kathi Dwell
Tara & Jon Eaton
Liza Eaton
Paul A. Eder
John & Denise Edmunds
John C. Eisner & Jennifer Dorr White
The Elliotts
Gary & Judy Ertel
Colleen Farrell
John & Carmen Farwell
Tarn & Karen Faulkner
Jay Fischbein
Molly Metcalf Fischer
Dan & Gretchen (Petterle) Flueckiger
Gwen Folmer
Libby Foster Vaeth/Foster Family Foundation
Linda & Jim Franke
Gayl Clark Franz
Dr. & Mrs. Timothy J. Freeman
Joan & Michael Friedman/Jewish Community Foundation
Karen Froming
Gaffney Family
Monica & Paul Gajdel
Brian Gegan Family
Jerilyn & Junior Geiger

Jim & Linda Geraghty
Pat & Ed Gibson
Ellen Gibson
Greg & Tammy Gilbert Family
Erika Gotcher
Bert Gray & Kathy Merner
John B. Gregg
John & Georgia Greist
Thomas & Gretchen Griffith
Griffiths Family
Kiely Grundahl
Tom & Jennifer Hagie
Thomas C. Hanks
George E. Hart
Steve Heinecke
Ellen Burris Heneghan
Ellen J. Henningsen
Patty & Ken Hepburn
Andy Herriott
Katherine Hite
Page & Barbara Hoeper
Dave & Nan Hoff
Mike & Barb Huggins
Janet Hunkel
Christy Hurvis
Abett Icks
Bruce Jacobs
Sarah Kendrick
Patty & John Koehn
Greg & Bonnie Kruckenberg
Nicholas & Nancy Kurten
Linda LaRocque
Jonathan Ledsky & Jeanne Cole
Mike Lee
Jim & Lu Leeds
Michael W. Leslie
Lindenfelser Family
Brian & Susan Lochen
Logan-Pavlik Family
Linda Logan & Patrick Cobb
Allen P. Lovejoy
Sara Mallatt
Patricia G. Marshall
Stacy McAnulty
Joe & Nancy Messinger
Creekland Middle School
Jim & Suzette Miller
John Miller
Dewey Mitchell
Ian Moore & Family
James Moorhusen
Dan Mortier
Scott & Sarah Mundy
William & Sandra Niemi
James S. Norris
John L. Obourn, Jr.

Kenneth & Carol Olson
Jean Page
Lee & Lori Peckarsky
John & Susan Pereles
Mark & Julie Petri
Sue & John Petterle
Dave & Marilyn Pryor Family
Mary & Bro Puttmann
Edie Brengel Radtke
Jane Williams Reed
Jim & Jackie Reinhart
Katie Reinhart
John & Pam Riley
Peter Riley
Molly Roe
Kurt, Colleen & Kelsey Roggensack
Alicia Salinas
Stu Schaefer
Dr. David R. Schaus
Baaron J. Schulte
Jen Sewell
Rebecca Rosen Shapiro
Artis Stanley Silverman
Dave & Kay Smith
Eli Spruill
John & Lindsay Sterling
William Stillwell & Anne Gero-Stillwell
Jill & Joel Sullivan
Rick & Lea Sund
Linda Taylor
Bob & Charlotte Telleen
Sarah & Brent Thompson
Wendy Thompson
Jeannette (Gill) Tregoe
Twin Trees Foundation
Julia & Joey Van Dinter
Robert & Michelle Van Howe
Chris Vollmar
Christine Von Briesen
Jon Von Briesen
Catherine Wakefield
Dan & Nola Warren
Tom & Joan Webb
Dr. & Mrs. D. Clark Wernecke
John Carl Wettengel
Charles A. Wiebe & Anne Millar
Jane Bush Wierzba
Robert & Debra Wilkin
Jane & Bruce Wise
James & Susan Wolf
Henry Work
Nancy Laird Zickus

CONTRIBUTORS

(\$1-99)

Anonymous (5)
John & Marsha Arnette
Margie Newald Ballent
Mary Bready
Kelli & Steve Burrill
Robert & June Byrne
Betsy & Paul Carroll
Malcolm H. Churchill
Jim Cisney
Mary J. Congdon
Rodger (Buddy) Cooper
Ms. Susan Kay Cooper
Brandt & Jill Coultas
Dana Cravey
Gordon & Ellen Culler
Jayne Cunningham
Millie Donoghue
Alison (Wolfgram) Duke
Jake & Carrie Eaton
John Eliasberg
Tracy Fern
Bill Fink
Jean (Schlueter) Fisher
Robin & Brad Fox
Katherine Tuchscherer Franklin
Peter A. Fritzell, Jr.
Garvey Shah Family
Karen & Bud Gaston
Gloria J. Gaworski
Janet Gellert & Jim Hanak
Travis & Whitney Genatossio
Steve Gilbert
George & Jane Gilkey
Julie Hahm
Janet Sayre Hoeft
Hoffman Crew
The Holmes Family
Kim Hoppe
Morgan H. Ittis
Barbara Jenkin
Becky Jirikowic
Burkhard Karr Family
Bill Sites & Suzanne Kaufman
Megan Kinney
Leslie & Larry Kline
Jennifer Kooy
Emma Kranz
Christopher & Rebecca Lange

Madeline & Will Leary
Dianne Leonhardt & Hubert Fitts
Phil Lester
Chick & Kelly Lindsay
Mary & Joseph Lonsdale
Stow Lovejoy
Gregg & Linda Lundberg
William & Judith Mac Adam
Florence Malizola
Ty Manegold
Lakewood Market
Keta Seitz McCarthy
Andy McKinley
James McMenamin & Maureen Costello
Mel Menke
Elisabeth Montemurro
Gary & JoAnn Morgan
Mimi Notestein
Ellen Othus
John C. Paddock
Roy & Joan Plemmons
Karen Reeves
Gretchen Thiel Rieser
Kari Roane
David, Sandy (Brown) & Clinton Roberts
Kathleen (Disbrow) Rogers
Nathan Rosenthal
Heather (Campbell) Ryan
Kathy Ryder
Marnie Harrigan & Mark Salerno
Sandberg Family
Robert & Lynn Schwartz
Ann M. Shaw
Gregory & Cheryl Sly
Anne Smith
Joel E. Somerville
Paul Sondel
Courtney & Michael Wacker
Joel & Liz Stephenson
Andrew & Maria Stone Family
Peter G. Swenson
Scott Thompson
Matthew & Gretchen Towson
Sandy Troxell
Richard N. Weber
Kathleen B. Wilson
Tom & Carol Winkel
Carol D. Wood
Kimberly Irion Yungfleisch
Bonnie & Mike Zell

IN-KIND

Jan & Arnie Bacigalupo
Driftless Provisions – Ryan Wagner & Justin VerMeer
Brenda (Perkins) Grim & Mark Grim
Howard Bros. Inc.

Matching Gifts

These gifts were provided through employees and their employer matching programs.

Amgen
Aon
Costco Wholesale Corp
Equitable Foundation
Genetech
Google
Microsoft
Raytheon Technologies

This list has been compiled with great care and attention to detail, based on the generous contributions we have received from November 1, 2023 through October 31, 2024. We are deeply grateful to all of our donors, whose support plays a vital role in helping us achieve our mission. Please note that the names on this list have been listed according to the wishes of the donors. While we have made every effort to ensure the accuracy of this information, errors can sometimes occur. If you find that your name has been misspelled or inadvertently omitted, please accept our apologies. We would be happy to make any necessary corrections to our records. If you have any questions or concerns about the listing of contributors, please do not hesitate to contact our Development office. We appreciate your support and look forward to continuing our work together in the future.

The FIREWISE Wildfire Risk Reduction Program has recognized Camp Manito-wish YMCA for contributing 276 volunteer hours to our efforts to reduce wildfire risk. This contribution has resulted in a grant of \$6,005 to help cover the project's costs. Camp truly exemplifies the essence of this crucial program. It not only ensures a safe environment for Camp itself but also fosters a sense of security and well-being within our entire community.



“ Being at camp helps me relax and let my guard down. I also get to meet new friends and build lifelong friendships! ”

MANITO-WISH PARTICIPANTS BY USER DAYS

A User Day is the number of days one participant is at Camp or on Trail. For instance, a Summer Camper who is here for 3 weeks is counted as 21 User Days.

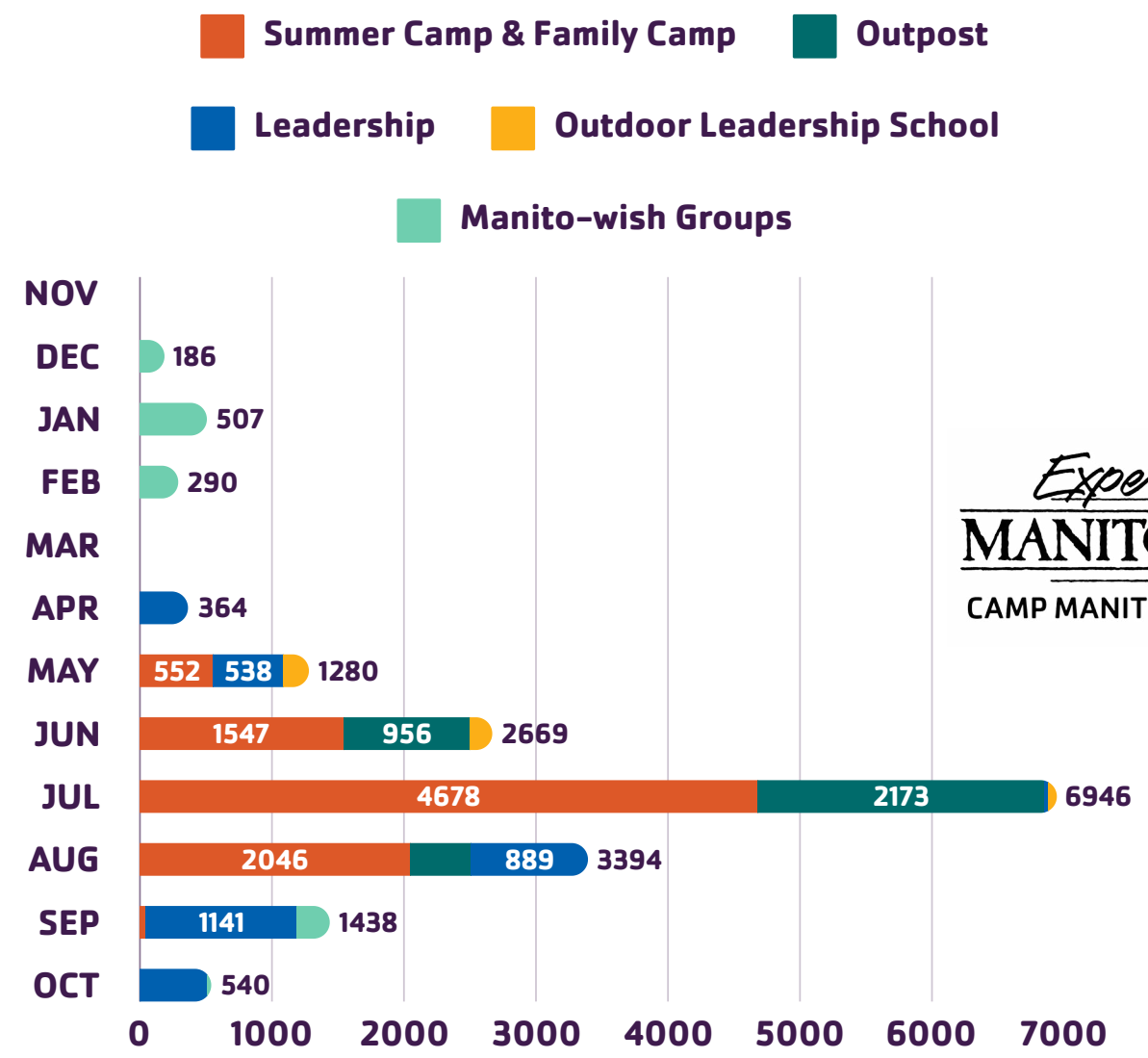

Experience
MANITO-WISH
CAMP MANITO-WISH YMCA

GIFTS IN MEMORY OF

Contributions were received in memory of the following people:

Joanne Aggens
Griffiths Family
Karen Reeves

Chris Bacigalupo
Moondeer & Friends Gallery

Marian & Jack Bolz
Carolyn & Bob Glah

Adam Bowen
Alison (Wolfgram) Duke

David C. Brown
David, Sandy (Brown) & Clinton
Roberts

Phil & Lynn Brown
Ian Mark Brown

Philip Buchanan
Greg & Chris Fahlund

Joanne Kaiser Bush
Jane Bush Wierzba

John W Clements, Jr.
Clements Foundation

Annette Cleveland
Dan & Nancy Biersack
Children's Minnesota
Brian & Anne S. Derber
William & Sandra Niemi
Chris Vollmar

Marge D. Clingan
Steve Clingan

Earle M. Combs III
Ann & Eric Benn
Dan & Nancy Biersack
Combs Family Foundation
Brian & Anne S. Derber
Londa & Walter Dewey
Dr. Diane & Mr. Robert Jenkins
Jeffrey G. & Lisa A. Pereles Family
Guy & Katie Roe
Claudio Sassi
Bob & Charlotte Telleen

Jack & Maxine Ebershoff
Tom & Jan (Ebershoff) McGurk

Kenneth Harold Finsness
Russell Erling Finsness

Rick Franz Gayl
Clark Franz

DJ Freeman
Carolyn Cade

Joe Garvey
Chuck & Kathy Garvey

Ed & Lynne Gegan
Brian Gegan Family

Nondi Hinrichs
Hinrichs Foundation

Reed Hollett
Anonymous

Jon Iltis
John & Jean Greenwood
Mark Schulte & Mary Holcomb
Caroline (Bone) Templeton

Bessie Jenkin
Barbara Jenkin

William Johnson
Nancy (Johnson) & Kirk Smith
Nancy Meyer

Peter Kable
Anonymous
James McMenamin & Maureen Costello

Starr Miller Kirkwood
Mr. & Mrs. L. A. Frisbie Miller

Randy Koepsell
Stacy McAnulty

Fred C. Kraatz
Glen C. & Georgia J. Kraatz

**Peggy Bull Lidington & Joe
Lidington**
Nancy Meyer

Fran Logan
Linda Logan & Patrick Cobb
Brian & Anne S. Derber

John Maloney
James & Susan Wolf

Luke & Matt Manger-Lynch
Coles Family Foundation

Keith Martin
Keith Martin Family

Quentin Seitz McCarthy
Keta Seitz McCarthy

Russ McMahon
Katherine Hite

Dan Menzia
Penny Freedman

Mark Mernitz
John & Marsha Arnette
Daniel Foster & Family
Jim & Linda Geraghty
David & Jeanne Hotle
Mike & Barb Huggins
Christopher & Rebecca Lange
Mary & Joseph Lonsdale
Gregg & Linda Lundberg
Kenneth & Carol Olson
Gregory & Cheryl Sly

John & Betty Mundy
Scott & Sarah Mundy

Ginny Narin
Mary O'Brien

Hiram Nowlan
Janice Powles Levy
Katie Reinhart

Ed Nuss & Jackson Richmond
Dreanna Nuss & Family

Elmer & Marielle Ott
Anonymous

Elmer Ott
Anonymous

Christine (Pixie) Penner
Julia & Joey Van Dinter
Ms. Deborah A. Essenburg

Joanna Jo-Jo Petterle
Dan & Gretchen (Petterle) Flueckiger
Brian & Susan Lochen
Sue & John Petterle

**Joanna Jo-Jo Petterle and
Meredith Stonefield**
Betsy Behnke

Michael Podvin
Lawrence T. Nash, M.D.

Joy Anderson Rathmann
Anonymous

William Rayne
Claudia & Chris Rayne

Gail M. Robinson
Ben & Jennifer Harrison
Brenda & John Koprowski

Mary Rosenheimer
Jean Page

Ned Schley
Barbara Haig & Dan Schley

Beau Schuette
David & Paula Kraemer

Gretchen Burzynski Scott
Peter R. & M. Sue Burzynski

Patricia Seidel
Ryan & Lauren Collopy

Vincent Settineri
Al & Judy Barry

Todd Sherry
Gary Donnermeyer

Tom P. Smith
Anne Smith

Jim Stocker
Caroline (Bone) Templeton

Norman Stone
Anonymous
Caroline (Bone) Templeton

William "Bill" Taylor
Anonymous
William & Judith Mac Adam
Ronald & Helen Alderman
Chris Anderson
Harriet & Robert Banitt
Winston & Betty Britt
Dana Cravey
Gordon & Ellen Culler
Jayne Cunningham
Bill & Ann Fischbein
Jennifer Kooy
Roy & Joan Plemmons
Robert & Lynn Schwartz
Jen Sewell
Linda Taylor
Chris & Joan Wellborn
Jane & Bruce Wise

Donna Tegtmeyer
Penny Freedman

John Tegtmeyer
Judy Tegtmeyer

Philip Telleen
Katherine (Telleen) Stebe

Polly Huffman Ullrich
Claire (Huffman) Hackmann

Bill & Carolyn Weh
David & Suzanne Rahn

Eilee Heikenen-Weiss
Larry & Yvonne Burton
Gary & JoAnn Morgan

Sue Sayer Wernecke
Bob & Trish Wernecke Jurantich
William Wernecke

William Wernecke Jr
Dr. & Mrs. D. Clark Wernecke

John K. Wiechmann
Sandy Troxell

Mona Wiechmann
Kathleen B. Wilson

John Zeiss
Phyllis Zeiss

GIFTS IN HONOR OF

Contributions were received in honor of the following people:

John Acott
Colleen Farrell

**All of the children who helped
clean up the courts over the
years during Memorial Day Work
Weekend**
Barbara Haig & Dan Schley

Anastasia Corcoran Alton
Leslie & Larry Kline

**Anthony McHenry, CEO
Milwaukee Academy of Science**
Greg & Amanda Friese

DaMara Bolton & Adam Pryor
Dave & Marilyn Pryor Family

Ella Bonnie
Spencer & Martha Bonnie

Joshua Bonnie
Spencer & Martha Bonnie

Henry Carruth
Carruth Family

Vivian Clark
Chris J. Anderson

Jared Crismore
Erik "Linus" & Hanna Brandt

Anne Derber & Bob Telleen
Michael & Marcia Bussey

Walter Dewey
Sarah & Brent Thompson

Bill Fischbein
Jay Fischbein

Michael Friese
Greg & Amanda Friese

Ben Goodwin
F. Robert Russo, Jr.

**Orion Grimm & Langston
Thompson**
Peter & Sara Ribbens

Peter Humphreys-Loving
Ty Manegold

Julia & Dan
Ty Manegold

Karmen & her 25 years at camp
Dan & Nancy Biersack

Riley Knoedler & Jacob Stark
Mary & Bro Puttmann

Amelia Lewis & Lucy Petersen
Sally (Crichton) & Andy Lewis

Erin Adair McMahon
McMahon Family

Maggie McMahon
John Deitz

Jeff Pereles & Judy Tegtmeyer
Penny Freedman

Lisa & Jeff Pereles
Roger Lob & Nancy Heller

Beth Rondello
Penny Freedman

**Thekla Brumder Ross & Ellery
Brumder Thomas**
Kathleen & Robert Brumder

Ione Sanders
Catherine & Jay Sanders

Hillary (Eggers) Shedd
Mary Pat (Gold) & Peter Judkins
Family

**David B. & Katharine Stone Smith
Family**
Dave & Kay Smith
David & Sally Miller

Dick & Ann Spalding
Kay Landon & Dick Finke

Katherine (Telleen) Stebe
Anonymous

The Stirr Family
Greg & Debra Goeks

Bill Taylor
Paul & Cathi Brostrom

Judy Tegtmeyer
Brian & Jeanne (Johnson) Cleveland
Charles A. Wiebe & Anne Millar

Karen Toburen
Ray Toburen

Robert G. Walker, Jr.
Ty & Cathy Walker

**Ty & Cathy Walker, Scott & Katy
Walker & Jeff & Berd Walker**
Mr. & Mrs. Robert G. Walker, Jr.

Steven Weber
James & Rebecca McDermott

“ Growing up as a city kid, this summer at Camp has inspired me to get outside, enjoy the city, and remember that nature is all around me. I can't wait to be back at Camp! ”

FIRES OF FRIENDSHIP CIRCLE

November 1, 2023- October 31, 2024

The Fires of Friendship Circle is a community of individuals who share a deep passion for Camp Manito-wish YMCA, its ideals, and traditions. Established in 2001, it has grown to include over 450 members who are committed to preserving Camp's legacy. To become a member, one must contribute \$10,000 or more to the Endowment Fund by making a deferred gift as part of an estate plan or a cash donation.

If you are interested in joining the Fires of Friendship Circle, it is recommended to contact your lawyer or financial advisor for guidance on creating a deferred gift. Contact the Development Office at (715) 385-2312 to learn more about how to make long term positive impact at Camp Manito-wish YMCA.

Anonymous (9)*
*Donald & Barbara Abert**
John R. Acott
Rodney & Holly Aldrich
Reverend Scott Alexander
Jeff & Julie Allen*
Todd & Peg Allen
*Clarence Alt**
John D. Alt*
Mary Ellen Alt
Carne J. Andrews
Arctic Canoe Expedition
Ben & Carolyn Armstrong
*Louise P. Artz**
John & Barbara Austin
Jan & Arnie Bacigalupo
Katharine Banzhaf
Tom & Wendy Barney
Alan & Judy Barry
Tom & Sally Basting, Sr.*
Tom Basting, Jr. & Rebecca Arons
Priscilla & Tony Beadell
David & Natalie Beckwith
Tom & Penny Beerntsen*
Betsy Behnke*
Dave & Kim Beiser
*Tim & Mary Bendle**
*Mr. & Mrs. Walter Benn**
Cathleen & Bruce Berglund
Michael & Carrie Bergman
Richard & *Gloria* Bergman*
Peter & Liz Berry
Tom & Wendy Beyer*
Judith M. Biddle
Kathe & Bill Biersach
Dan & Nancy Biersack
Jeff & Elizabeth Billings
Andrea Lynn Blank
Alice D. Bock
*John C. Bock**
David Bohnett*
*Jack & Marian Bolz**
Robert & Anne Bolz
Spencer & Martha (Friese) Bonnie
Thomas A. Bonnie
Borealis Paddling Expedition
Bob Boucher
*W. Brooks & Joan Boyce**
Jodi Loewi Brandser*
Dr. & Mrs. William Brandt*
Ian Brown
Roger J. & Beverly A. Brown
Mary Jane "Jake" Browne
*Michael Buchanan**

Philip & Wendy Buchanan
Robert C. & Bonnie G. Buchanan
Jean Buckley & Michael Thompson
Dr. Steven Burr
Mark & Penny Burrall*
*Mr. & Mrs. George N. Burrige**
Kelli & Steve Burrill*
Scott Cannon
Kent Carlson
Steve & Anna Carlson
Phyl Kohnle Castor
Jim Cauley & Brenda Andrews
Jack & Jenny Chamberlain
Dr. Fred Christians & Eugenia Corrales
Terry & Barbara Cisler
James Cisney
Jeanette (Huffman) Clegg
Brian & Jeannie (Johnson) Cleveland
*Patricia Collins**
Kevin Collopy
Chip & Karla Combs*
*Earle & Ginny Combs**
Rick & Claudia Combs*
Joseph & Judith Conlin
Jeffrey & Mickey Conner
*Mrs. Francelia Corbett**
Barbara & Evan Corns
Penelope Peacock Croghan
Laura (Galen) D'Amato
Mr. & Mrs. Robert H. Dearborn
Jane Delzer & Ken Finkel
*Mr. & Mrs. Robert W. Dennis**
Brian & Anne S. Derber
Londa & Walter Dewey
Nancy & *Douglas* Dewey*
Karl, Lisa, Callie & Charlie Dickson
Dean & C. Ann Dietrich
Gary Donermeyer
Dan & Meg Donoghue
Martha R. Doody
Griffin & Jan Dorschel
Ed & Adele Douglass
Linda & Michael Dunk
Durkee-Kremer Family
Edward & Vicki Eggers
Ruth Eisen
Elliott Family
Jenny & Dave Emery*
Les & Bonnie (Combs) Etters*
Greg & Chris Fahlund*
Tom & Meghan Findley
Jean (Schlueter) Fisher
*Cora Forbush**
Mike & Lisa Foster

Four-Four Foundation, Inc.
Lawrence A. Framburg
Barbara Franczyk
Penny Freedman
Greg & Amanda Friese*
Tom & Carolyn Friese
Jim & Marie Gallagher
J. Patrick & Anne M. Gallagher, Jr.
Carolyn (Johnson) Gambill
Jamie Gamble
Nan Garrison
Karen & Bud Gaston
Brian Gegan
Karen Getzel
Susan C. Gilmore
Jason & Laura Glickman
*Helen R. Godfrey**
Sandra Post Goggin
Catherine Greeley
Jim & Lilli Greenebaum
John & Jean Greenwood
Nancy & Guy Greider
James & Virginia Groh
Pam & Bill Gunlicks*
Pat Guzman
Fred & Sarah Haberman
Jack & Susan Hale
Ellen & Phil Halley
Morrie & Patsy Halvorsen
James & Sabine Hanks
Christine Harris
Howard Harrison
Dr. & Mrs. *Thomas J. Harrison*
Mr. & Mrs. Chris Hartwig*
*Barbara (Boyce) & Philip Harvey**
Mr. & Mrs. George Hecksher*
William R. Heiser
Helgesen Family
Jon Helminiak
Gordon E. Hering
Stephen & Brenda Herman
*Marita Hettinger**
William M. Hohengarten
Jenny Hollett*
Janet Hunkel
Abett Icks
W. Richard Impey
Burleigh E. Jacobs, Jr.
Carolyn Jacobs
Jeff & Connie Jacobs*
Nancy Jacobs*
Jeff Jadel
Janet Bruhn Jeffcott
Michael & Heidi Jenkins

Dr. Diane & Mr. Robert Jenkins*
Mr. & Mrs. Timothy Jenkins Family*
Daniel Johnson
Wm. BJ Johnson
*Mr. & Mrs. William R. Johnson**
Mary Jane Jones & Joseph Smyth
Mary Pat (Gold) & Peter Judkins Family
Peter Kable
Richard C. & Mary Elda Kautz
Rebecca & Terry Kautz*
Bonnie Ziemer Klappa
David A. Knickel
Frank Koffend
Julilly W. Kohler
Marie H. Kohler
Brenda & John Koprowski
The Kuzma Family
Robert R. Laidlaw
*Mr. & Mrs. Charles S. Larsen**
Larry & Barbara Lattanzi*
Andrew & Raquel Lauritzen*
Ed & Karen Lazar
Leone Lewensohn
Barbara & Frank Lieber Family
Ken & Carol Ligare
Kathleen M. Ligare
Mary S. Lillydahl
Lindley-Evenson Family
*Helen L. Loewi**
Jay & Janet Loewi*
Mark B. Longacre
Eric & Lori Lorenz
Robert & Ann Lucas
Barbara Manger & Bill Lynch
*Mr. & Mrs. E.B. Manger**
Bob & Betsy Manger
Bonnie Mansfield
Pat Gibson Marshall
David & Beth May
Kirsten & Bob McKee
*Russ McMahon**
Mimi Lang Mead
Katie & Mike Melander
Bruce & Shirley Meriwether
Fritz & Elizabeth Merizon*
Mr. & Mrs. William I. Merizon*
*Mr. & Mrs. William C. Messinger**
*John & Susanne Michler**
Gami Miller
Sarah S. & R. Bret Miller*
Jake & *Connie* Moelk*
Jonathan & Nancy Moulton
Sam & Nicole Moulton
The Honorable & Mrs. David C. Mulford*
Margaret S. & Michael F. Mumma*
Scott Nagle & Jean Nowlan
Jan Nast
Amy & Steve Nelson
Lynne Clark Nordhoff*
Anne & Chris Noyes*
Dr. & Mrs. Blakeslee E. Noyes
Mary O'Brien
John & Patty Oleniczak
Ellie Orbison*
John Orbison & Holly MacDonald

Shanan & Douglas Orndorff
Marlin & Connie (Terrill) Osthus*
*Marge Ott**
Jean (Rosenheimer) Page*
Karyn Palmer
Rick Penney
Ann G. Pereles
Jeffrey G. & Lisa A. Pereles Family
Bill & Margo Perkins*
Laurie & Michael Petersen
John & Linda Peterson
Sue & John Petterle
Dudley & Mary Pierce
Ted A. Pilsen
Dr. Larry & Roberta Polacheck*
Paula E. Pomainville
Joanne & John Powles
Steve & 'Cille Ramsey
*Mr. & Mrs. William Rayne**
Victor Reckmeyer
Adlon Rector
Jamie & Maggie Reeve
*John P. & Jean Reeve**
Lucy Carlyle Reeve*
Jeanne Rehwinkel
Jim & Jackie Reinhart
Katie Reinhart
Andrew & Jennifer Reul
Dan & Christine Rice Family Foundation
Lynn & Art Rice, III*
*Carol & Art Rice, Jr.**
Dan & Kate Rice
Rick & Ann Riemenschneider*
Jean & Walter H. Rietz, Jr.
Ed & Susan (Butler) Ritts
Patience & Charles Rockey
Tom & Anne Rodhouse
Guy & Katie Roe*
Greta W. Rogers*
Beth & Pete Rondello
*R. Paul & Nancy Rosenheimer**
George & Dotty Roth
The Reverend Robert P. & Margaret Roth
Bob & Judy Ruch
Amelia & *Walter* Rugland*
Richard Rumsey
David W. Schimmel
*Roger E. & Mary Lou Schmeling**
*Mr. & Mrs. Niall S. Schmidt**
Jennifer M. Schneider
H. George & Gayle Harben Schuler
Jack & *Renate* Schuler
Harold & Edna Seemann
Donald & Elizabeth Shaw
Jim & Carol Sheehan
*Diana Sherry**
*Todd Sherry**
Joanne Siesennop
Andy & Linda Smith
Mr. & Mrs. David B. Smith, Jr.*
*Kay Stone Smith**
Kirk & Nancy (Johnson) Smith*
*Thomas P. Smith & Anne Smith**
Richard & Ann Spalding

John M. Stack
John & Jamee Stanley*
Brian & Beth (Riemenschneider) Stocker*
Cindy Stocker*
*Mr. & Mrs. James R. Stocker**
Karin & *Jack* Stocker*
Karen Stocker*
Dr. Steven C. & *Sue* Stoddard*
Peter & Lori Stolz*
Andrew & Maria Stone
Barbara & Peter Stone Family Foundation, Inc.
Elizabeth & Stephen Stonefield
Corie Strange
John Strange
Doris Schuette Stueck
*Louise C. Sutherland**
Jim & Debi Swanson
Bill & Karen Taylor
*Bob & Charlotte Telleen**
Fred Telleen*
Sara Telleen & John Passov*
Nancy (Marion) Thompson
Karen "Toby" R. Toburen*
Mark & Karmen Tornow
Leanne & Tim Turnquist*
David & Eric Ullrich in honor of Polly Huffman Ullrich
*Mrs. Doris Ullrich**
Linda & Richard Valiga
Jim & Bobbi Vaughan*
*Bill & Gracee Vickerstaff**
*Ken & Lynne Vickerstaff**
Margaret H. Wachtel
Catherine Wakefield
Tom & *Vicky* Wakefield*
Mr. & Mrs. Robert G. Walker, Jr.
James K. Watson, Jr.
Steven & Anne Weber
Bob & Bitsy Wedin
Bill & Carolyn Weh
Tim Weiss
Jim & Linda White
John Wiechmann
Harold W. Wilkie
Griffith K. Williams
Tom & Carol Winkel
Tom & Fran Winkel
*Tom & Dee Winkleman**
Dr. Erich S. Wisiol Estate
Tom & Mary Ellen Wolfe
Paul & Lisa Yakulis
Bob & Gay Yeomans
Carrie & Rob Young
David Zeiss
Phyllis Zeiss
Elizabeth Ziegler
Estate of John C. Zimmermann

Italics indicates deceased
* Charter Member
Bold indicates New Member

ENDOWMENT FUNDS

The Camp Manito-wish YMCA Endowment Fund has been a vital part of the Manito-wish community for almost 50 years. It has been instrumental in ensuring a strong future for Camp, while also benefiting campers, staff, and families. The Endowment Fund has been able to achieve this through contributions to General Funds, Building Funds, Campership Funds, Staff Funds, and Programs Funds. This has helped to create a solid foundation that will continue to serve the Manito-wish community for generations to come.

These funds help to provide Manito-wish participants and staff the tools and experiences they need to become confident and capable leaders. Lives have been, and will continue to be, changed because of these funds.

BUILDING FUNDS

The annual distribution created by these named and unnamed building funds provides for the increase of our maintenance reserve to preserve the facilities of Camp Manito-wish.

- General Building Endowment Fund
- Clarence R. Alt Family Bunkhouse/Timberlodge Endowment Fund
- Miriam Bennett Barn Endowment Fund
- Birch Lodge Cabin Endowment Fund
- Bog Boardwalk Endowment Fund
- Boyce Administration Building Endowment Fund
- Gordon R. Connor Arboretum Endowment Fund
- Connor Council Ring Endowment Fund
- Countryside-Mulford Bay Ridge Cabin Endowment Fund
- Courts Endowment Fund**
- Brian & Anne S. Derber Family Maintenance Endowment Fund
- Deer Ridge Cabin Endowment Fund
- Dundee Cabin Endowment Fund
- Emery House Endowment Fund- Board Designated Fund
- Far North Washhouse Endowment Fund
- Far South Washhouse Endowment Fund
- Health Center Endowment Fund
- Historic Waterfront Restoration Endowment Fund
- Huffy Den Cabin Endowment Fund
- Idlewild/Pine Grove Cabin Endowment Fund
- Peter Kable Maintenance Endowment Fund
- Lang Challenge Course Endowment Fund
- Last Resort I & II Cabin Endowment Fund
- Leadership Lodge Endowment Fund
- Leadership Village Building Endowment Fund
- Fritz & Elizabeth Merizon Family Fund
- John F. Michler Heritage Center Endowment Fund
- Nash Lodge Endowment Fund
- Near North Washhouse Endowment Fund
- Near South Washhouse Endowment Fund
- North Cabin Endowment Fund
- North-end Staff House Endowment Fund
- Norway Cabin Endowment Fund
- Pavilion Endowment Fund
- Pinewoods Chapel Endowment Fund
- Powerhouse Cabin Endowment Fund
- Roger E. & Mary Lou Schmeling Family Tall Pines/Eagle Ridge Cabin Endowment Fund
- Jim & Carol Sheehan Family Endowment Fund
- Shorewood Cabin Endowment Fund
- David B. Smith Family Wildwood Cabin Endowment Fund
- James R. Stocker Maintenance Facility Endowment Fund
- Trips Building Endowment Fund
- Ullrich Arts & Crafts Building Endowment Fund
- Waldhus Cabin Endowment Fund
- Robert G. Walker Jr. Buildings & Grounds Endowment Fund
- Wheel House Endowment Fund

STAFF FUNDS

The annual distribution created by these named and unnamed funds provides for grants for seasonal staff to offset costs of employment, provides for increases of seasonal staff wages, provides for funds to offset the cost of staff training, and offsetting the cost of sectionals.

- Manito-wish Staff Fund
- Brian & Jeanne (Johnson) Cleveland Family Seasonal Staff Incentive Endowment Fund
- CMY Seasonal Staff Incentive Endowment Fund
- Sarah Mead Stone Cordova Memorial Endowment Fund
- Ed & Adele (Schuler) Douglass Staff Training Endowment Fund
- Joe Garvey Staff Incentive Endowment Fund
- Janet Jeffcott Staff Incentive Endowment Fund
- Jenkins Family Staff Scholarship Endowment Fund
- Bill & Char Johnson Family Staff Incentive Endowment Fund
- Mary Pat (Gold) & Peter Judkins Family Staff Incentive Fund
- McMahon Staff Scholarship Endowment Fund
- J. Donald McPike Staff Incentive Endowment Fund
- MaryO Girl's Sectional Staff Endowment Fund
- Program Director Endowment Fund
- Staff Incentive Endowment Fund
- Philip R. Telleen Staff Scholarship Endowment Fund
- Jim & Linda White Staff Training Endowment Fund
- Zeiss Family Staff Incentive Endowment Fund

GENERAL FUNDS

The annual distribution created by these named and unnamed general endowment funds provide for the offset of the greatest needs as determined by Camp Manito-wish.

- General Endowment Fund
- Andrea Lynn Blank General Endowment Fund
- Emery Family Fund I Endowment Fund
- Halvorsen General Endowment Fund
- Bob & Diane Jenkins Endowment Fund
- Steve Morton Family General Endowment Fund
- Frank Harwood Orbison General Endowment Fund
- Orndorff Family General Endowment Fund
- Elmer Ott Memorial Endowment Fund
- Edwin & Susan Butler Ritts Endowment Fund
- Beth & Peter Rondello General Endowment Fund
- Bob & Char Telleen Family Endowment Fund
- Andrew C. Thompson Endowment Fund

CAMPERSHIP FUNDS

The annual distribution created by these named and unnamed campership funds provides for the removal of financial barriers for Summer Program, Outpost Program, and Leadership Program participants.

- General Campership Endowment Fund
- Rodney & Holly Aldrich Campership Endowment Fund
- Arctic Canoe Expedition Campership Endowment Fund
- Christopher D. Bacigalupo Campership Endowment Fund
- Walt & Sue Benn Campership Endowment Fund
- Richard & Gloria Bergman Campership Endowment Fund
- Bolz Family Campership Endowment Fund
- Sara L. Bolz Campership Endowment Fund
- Borealis Paddling Expedition Campership Endowment Fund
- Philip E. Buchanan Campership Endowment Fund
- Burrall Campership Endowment Fund
- Patricia Collins Campership Endowment Fund
- Tim Corcoran Campership Endowment Fund
- Dickson Family Campership Endowment Fund
- Durkee-Kremer Campership Endowment Fund
- Georganne H. Eggers Family Campership Endowment Fund
- Kurt & Marion Frauen Campership Endowment Fund
- Mihi Cura Futuri Campership Endowment Fund
- Karen L. Gaston Campership Endowment Fund
- Sandra Post Goggin Campership Endowment Fund
- Hale Family Campership Endowment Fund
- Glenn & Laura Harrison Memorial Campership Endowment Fund
- Halvorsen Campership Endowment Fund
- Helgesen Family Campership Endowment Fund
- Jefferson Sportsman Society Campership Endowment Fund
- Mary Pat (Gold) & Peter Judkins Family Campership Endowment Fund
- Barbara & Frank Lieber Charitable Trust Campership Endowment Fund
- Fritz Lüttje International Campership Endowment Fund
- Matt Manger-Lynch Campership Endowment Fund
- Merizon Family Campership Endowment Fund
- Lois K. & Jacob W. Moelk Campership Endowment Fund
- Samantha Orndorff Campership Endowment Fund
- Marge Ott Girls Campership Endowment Fund

- Robert Parker Memorial Campership Endowment Fund
- Pay It Forward Campership Endowment Fund
- Jeffrey G. & Lisa A. Pereles Campership Endowment Fund
- Petersen Family Endowment Fund
- John (Pete) Peterson & Linda J. Peterson Campership Fund
- Joanna Jo-Jo Petterle Campership for Girls Endowment Fund
- Jackson E. Richmond Campership Endowment Fund
- Tom & Anne Rodhouse Family Campership Endowment Fund
- Mary Rosenheimer Campership Endowment Fund
- David W. Schimmel Campership Endowment Fund
- Ned Schley Family Campership Endowment Fund
- Ned Schley Family Diversity, Equity, and Inclusion Campership Endowment Fund
- David B. Smith, Sr. Memorial Campership Endowment Fund
- Norman Stone Memorial Campership Endowment Fund
- Elizabeth & Stephen Stonefield Family Campership Endowment Fund
- JoEllen Powles Torresani Campership Endowment Fund
- Bill & Carolyn Weh Campership Endowment Fund
- Harold W. Wilkie Campership Endowment Fund

PROGRAM FUNDS

The annual distribution created by these named and unnamed funds provides for the offsetting of trail equipment, Leadership Program, and various program area costs.

- Barney Family Trail Equipment Endowment Fund
- Alice Uhrig Boese Memorial Endowment Fund
- Philip E. Buchanan Outdoor Programming Endowment Fund
- Helgesen Family Program Endowment Fund
- Reed Hollett Outdoor Leadership Endowment Fund
- Bill & Char Johnson Family Endowment Fund
- Leadership Program Endowment Fund
- William I. Merizon Waterfront Endowment Fund
- Ann G. Pereles Tripping Endowment Fund
- Sutherland Canoe Endowment Fund
- Polly H. Ullrich Arts & Crafts Program Endowment Fund

Bold indicates New Endowment Fund



Endowment Fund	Sum of Ending Balance 10/31/2023	Sum of Ending Balance 10/31/2024
Campership Funds	3,963,453	4,923,600
General Funds	4,679,045	5,767,600
Building Funds	2,082,633	2,597,416
Program Funds	1,205,473	1,489,883
Staff Funds	1,415,459	1,888,152
Total	\$13,346,063	\$16,666,651
Pledges Receivable	66,943	42,070
Grand Total	\$13,413,006	\$16,708,721

“ The funny thing about being on trail is although it’s challenging, it’s also rewarding. It showed me that I am a valuable team member and that my efforts really make a difference to my cabinmates. ”



Emeritus Board

Todd Allen – Past President
Carne Andrews
Benjamin Armstrong
Thomas Basting, Sr. – Past President
Thomas Beerntsen – Past President
Betsy Behnke
Cathy Berch
William Brandt – Past President
Bonnie (Glidden) Buchanan
Mark Burrall
Penny (Pitz) Burrall
Earle (Chip) Combs
Jane Delzer
Melissa Demopoulos
Londa (Jorgensen) Dewey – Past President
Nancy Dewey
Dean Dietrich
Griffin Dorschel
Adele (Schuler) Douglass
Jenny (Parker) Emery – Past President
Nan (Thompson) Garrison
Sandra (Post) Goggin
Roger Gray, M.D.
John Greenwood
Bill Gunlicks
Phil Halley
James Hanks
Jon Helminiak
Brenda Herman – Past President
Nancy Jacobs
Robert Jenkins – Past President
Barbara Jondahl
Brenda (Halverson) Koprowski
Jay Loewi
Mimi (Lang) Mead
Katherine (Bergenthal) Melander
Joseph Messinger
Sarah (Smith) Miller
John Mohr
Anne (Rosenheimer) Noyes
William Perkins
Larry Polacheck, M.D.
George Pratt
E. Stephen Ramsey
Victor Reckmeyer – Past President
Lucy Reeve
Eric (Rick) Riemenschneider
Guy Roe – Past President
George Roth
Robert Ruch
Daniel Schley
Toby Sherry
Stewart Stone
Karen Toburen
Robert Walker
Steve Weber
Robert Yeomans – Past President



“ I enjoyed so many new activities I never knew I liked! I look forward to trying more things each year I come back! ”

2024 Board of Directors

Elizabeth Ziegler, President
Judy Barry
Thomas Basting, Jr.
Spencer Bonnie
Ian Brown
Ryan Collopy
Judith Conlin
Michael Dockry
Daniel Donoghue
Jean Fenceroy
Gretchen (Petterle) Flueckiger
Gregory Friese
Annalee (Gunlicks) Good
Sarah Kendrick
Eric Lorenz
Kirsten (Fabke) Mc Kee
Nancy Meyer
Scott Nagle
Marcie Navratil
Jeffrey Pereles, Interim CEO
Sverre Roang
Mary Beth (Moseley) Rygh
David Stevenson
Judith Tegtmeier, CEO
Caroline (Bone) Templeton
Richard Valiga
Daniel Winter

Year Round Staff

Jeffrey Pereles, Interim CEO to 02/2024
Judy Tegtmeier, CEO
Katherine Brown
Dina Casso
Rebecca Elliott
Steve Elliott
Sara Farrow
Jerry Hartigan
Benjamin Hoffman
Megan Holmes
Becky Jirikowic
Dustin Krall
Samantha Luchek
John McMenamin
Patricia Menzia
Dave Meyer
Jeffrey Pereles
Anthony Rivest
Elizabeth Rondello
Ione Sanders
Emalyn Schultz
J. Tim Sheehan
Frank Stritesky
Karmen Tornow

FINANCIALS

Camp Manito-wish YMCA, Inc. is a 501(c)3. Financial information is based on our audited financial statements as of October 31, 2024; which are available upon request.

OPERATING REVENUES FOR FISCAL YEAR ENDING OCTOBER 31, 2023

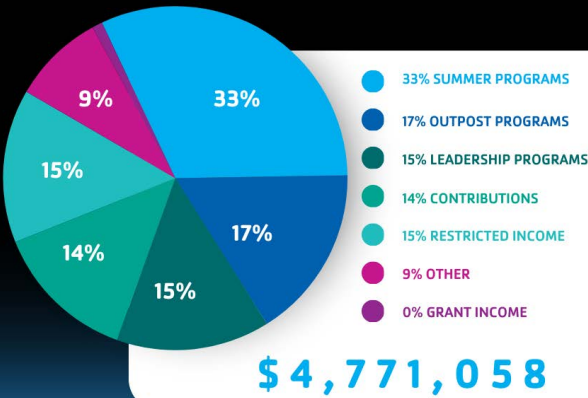

OPERATING REVENUES FOR FISCAL YEAR ENDING OCTOBER 31, 2024

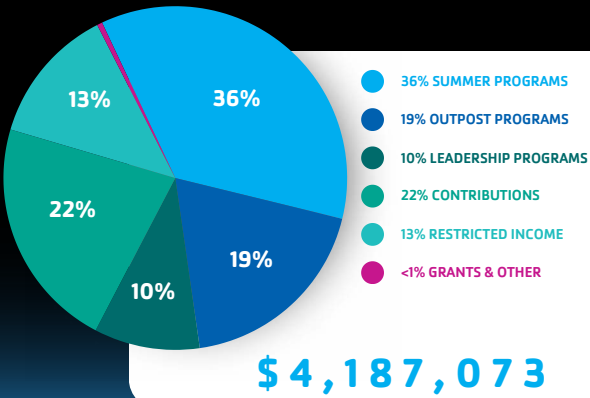

OPERATING EXPENSES FOR FISCAL YEAR ENDING OCTOBER 31, 2023

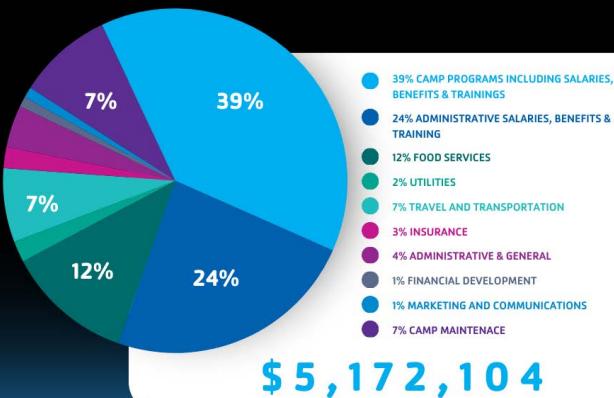

OPERATING EXPENSES FOR FISCAL YEAR ENDING OCTOBER 31, 2024

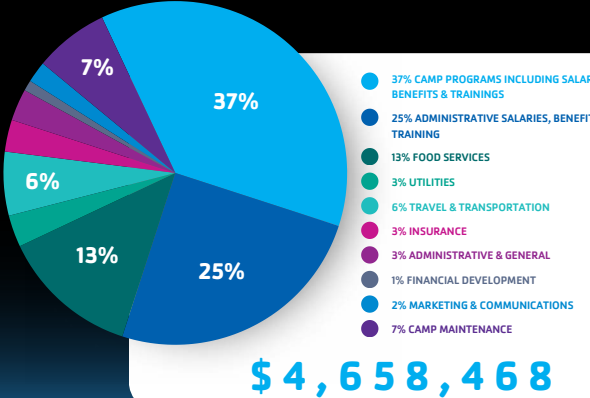

MAINTENANCE RESERVE BALANCES 2020-2024

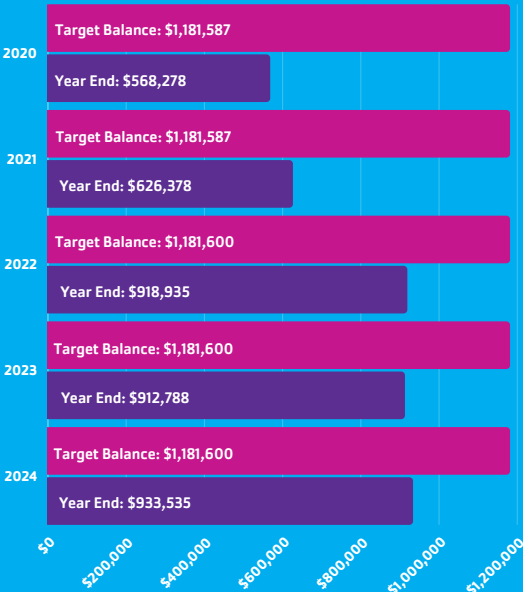

Camp segregates Reserve Fund monies into an Operating Reserve Account and a Maintenance Reserve Account. Any surpluses are applied to Operating Reserve Account and a Maintenance Reserve Account per Board directive. Building endowment fund distributions are applied to the Maintenance Reserve Account.

*The maintenance reserve target balance is 10% of the building value as stated in the fiscal year audit

2020

Target Balance: \$398,937
Year End Balance: \$372,525
Year End Usage: \$0

2021

Target Balance: \$472,542
Year End Balance: \$413,699
Year End Usage: \$0

2022

Target Balance: \$463,000
Year End Balance: \$442,121
Year End Usage: \$122,868

2023

Target Balance: \$463,000
Year End Balance: \$60,043
Year End Usage: \$401,046

2024

Target Balance: \$463,000
Year End Balance: \$68,495
Year End Usage: \$0

*The operating reserve target balance is six months of estimated expenses.
** The year-end usage represents the coverage of deficits in those respective years.

OPERATING RESERVE BALANCES & USE 2020-2024

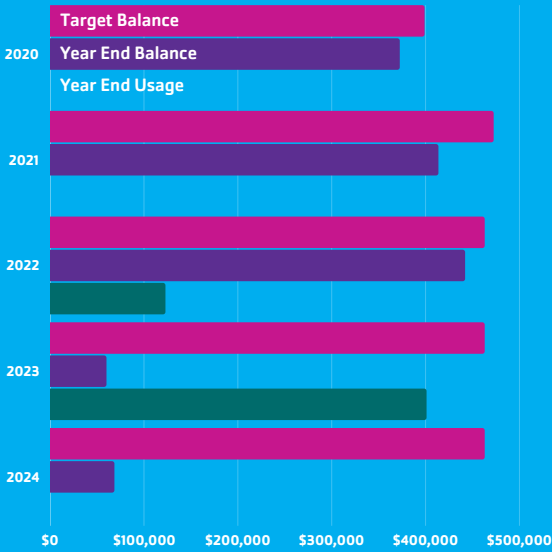

According to the fiscal year ending October 31, 2024, the revenues totaled \$4,187,073 and expenses totaled \$4,658,468 resulting in a deficit of \$471,395. Pursuant to the reserve account definitions, the deficit will be applied against the operating reserve.

Camp Manito-wish YMCA

P.O. Box 246
Boulder Junction, WI 54512-2312
(715) 385-2312

manito-wish.org
manito-wish.org/donate



Mission:

To enrich the character and leadership development of each person who has a Manito-wish experience by challenging them to grow in wisdom, in stature, in favor with God, and with one another.

Vision:

The Manito-wish experience develops confident, responsible, and enlightened leaders who will improve the world in which they live.

Commitment:

Camp Manito-wish YMCA strives to create an inclusive environment by upholding human dignity, valuing diversity, and acknowledging unique experiences.