



FOR YOUTH DEVELOPMENT®  
FOR HEALTHY LIVING  
FOR SOCIAL RESPONSIBILITY



2021

ANNUAL REPORT  
CAMP MANITO-WISH YMCA

# CAMP MANITO-WISH YMCA 2021 FINANCIAL REPORT



**FROM OUR  
CEO**

We are pleased to share with you the 2021 Camp Manito-wish YMCA Annual Report. In 2021, Camp Manito-wish celebrated a return to programming thanks in large part to the support of all of you in our Manito-wish Community. In this report, we hope you take a moment to reflect on the journey, that was 2021 and that you are inspired by the impact the Camp has had on so many.

We started the year eager to return Camp to fulfilling its mission of enriching the character and leadership development of each person who has a Manito-wish experience by challenging them to grow in wisdom, in stature, in favor with God and one another. Our staff worked tirelessly to bring back safe and impactful programming. Our talented and thoughtful board monitored closely as we managed the financial impacts of significant facility and programmatic adaptations in order to run safely in 2021.

Thanks to the support of many and strong stewardship along the way, we are thrilled to be in a position to bring our reserve accounts to their target goals (see financial charts on page 27). This will better protect Camp against future threats and allow us to continue to maintain our property at a high level. We also have utilized this support to make significant investments in staffing to help ensure that Camp will continue to recruit and retain high quality staff members for years to come. There are not words that will ever fully express our gratitude to all of you for your support throughout this ongoing pandemic.

As we look to the future, we know that we are not yet at the end of this portage and we will continue to rely on your support as we continue to Portage On to be able to bring Camp back to pre-pandemic levels. Thank you for your continued support, trust, and generosity towards Manito-wish.

Patrick Soldan,  
Chief Executive Officer  
CAMP MANITO-WISH YMCA



**FROM OUR  
PRESIDENT**

What a difference a year makes. After the tumultuous events 2020 threw at us, thanks to the tireless efforts of staff and support of the Manito-wish community, 2021 marked the successful return of Manito-wish programming. And while 2021 was not a return to “normal,” the challenges were met with resilience and grace. I am truly thankful for our entire community of camper families, full-time and seasonal staff, and alumni.

Thanks to the combination of staff’s skillful navigation of governmental COVID relief programs and the tremendous support of the Manito-wish community, 2021 saw Camp emerge from the COVID crisis on strong financial footing with operating and maintenance reserves restored to target funding levels (see financial charts on page 27) and puts Camp in the position to invest in staffing moving forward so that Manito-wish continues to lead in high quality programming and staffing.

I hope you take a moment to review the 2021 Manito-wish annual report and reflect on the tremendous impact Manito-wish has on so many lives thanks to your generosity of spirit and financial support.

Peace on the Waterways,

Tom Basting, Jr.  
President, Board of Directors  
CAMP MANITO-WISH YMCA

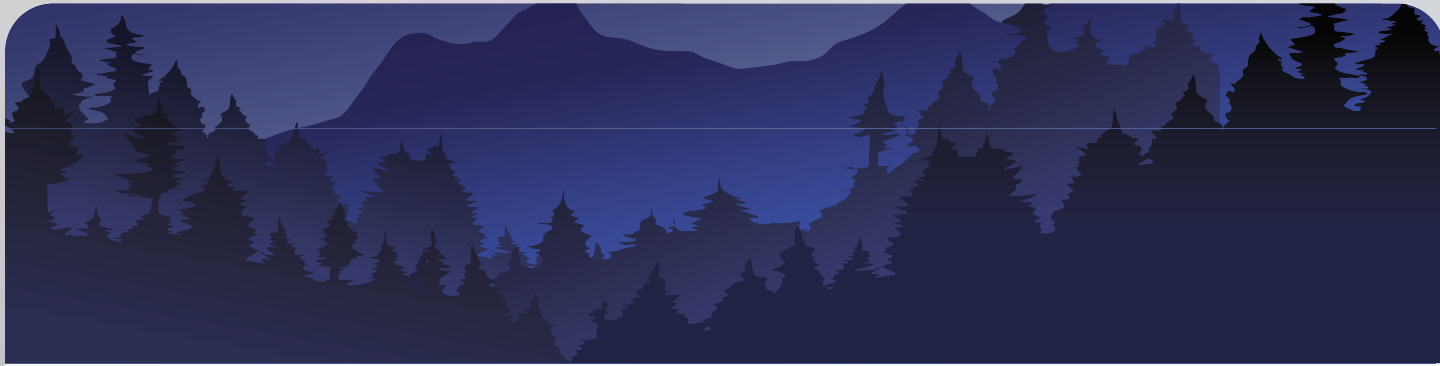

## VALUE OF A MANITO-WISH EXPERIENCE

My name is John Bachausen and I was a camper back in 1968-1970. My experiences at Camp Manito-wish, during those three summers, left memories that I will always remember. Everything from the counselors (our cabin counselor- John Greenwood played the banjo and sang with us) to the everyday activities to the delicious food (I put on an average of 10lbs every summer) Camp Manito-wish is indeed one of the finest camps in the United States.

I was in the wrong place one day right near the dock. Two boys were wrestling at which time I caught one of their elbows in my lip, requiring stitches. My cabinmates left on their long trip two days after my accident. Obviously, I was quite disappointed as I was unable to go with them. The same day my stitches were removed Bill Pugh, our camp director, informed me that he was going to use his seaplane to fly me to where my friends were. Needless to say, I was quite excited to fly in his plane as well as meet up with my friends. While flying, Bill told me, while I was seated next to him that if a red light comes on that I would need to go back of the plane and grab a parachute. Of course, the light came on and I jumped to the back of the plane looking for my parachute. In the process, he began laughing a laugh that I'll never forget. Ah, yes...an experience just like many others at Camp Manito-wish that I'll always cherish!

After going through my large home safe I found a letter from the camp nurse, addressed to my parents, regarding my minor accident. I think you'll enjoy it....as the nurse obviously had a good sense of humor while trying to, shall we say comfort my parents. My parents had an incredible sense of humor so I assure you....they weren't too worried considering the reputation Camp Manito-wish has. I can actually hear them read the letter and get a good laugh out of it.

I'm a retired school teacher who worked most of my career with troubled youth. After retiring a few years ago I began working at a drug/alcohol treatment center. Just this past year I finally retired but at the same time, they still periodically call me to fill in with groups.

I'm married with three grown kids and live in Port St Lucie, Florida which is south of Vero Beach and north of West Palm Beach (east coast).

Once again I'd like to thank everyone at Camp Manito-wish for the memorable experiences that I had over those three years.

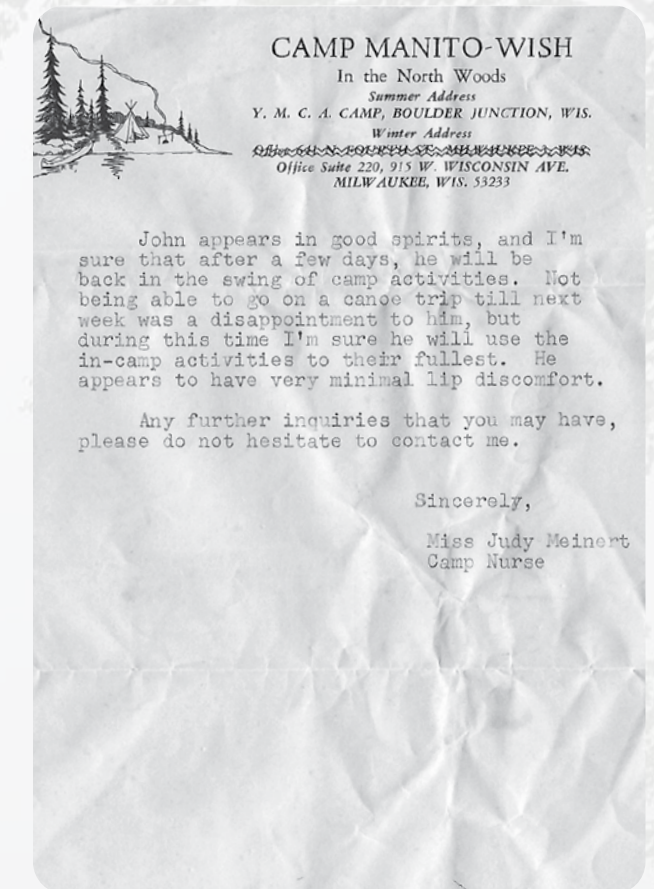
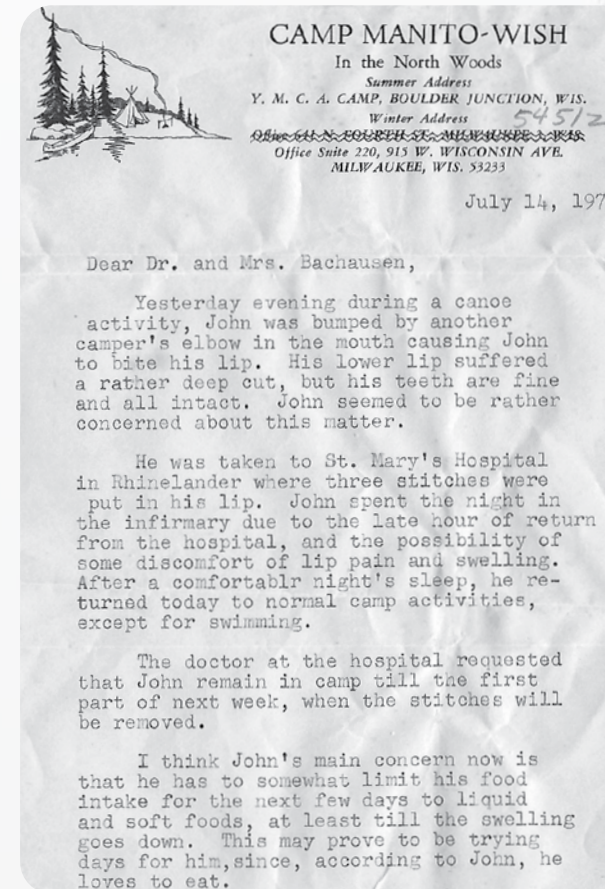

# CONTRIBUTOR LISTING

We gratefully honor the following friends and alumni for their faithful commitment to Camp Manito-wish YMCA and its participants. This comprehensive list of donors includes all who made a contribution from November 1, 2020 to October 31, 2021.

## LEADERS

(\$10,000 and Greater)

Anonymous (3)  
 Richard H. Bergman  
 Tom & Wendy Beyer  
 Cain Family Fund in memory of Pete & Francis (Clements) Georgeson, and in honor of Thomas & Anne Rodhouse  
 Combs Family Foundation  
 Community Foundation of Southern Wisconsin/Donald W. Helgesen Advised Fund in Memory of Lisa Helgesen Hatcher  
 Londa & Walter Dewey  
 Dan & Meg Donoghue  
 Ed & Adele (Schuler) Douglass  
 John Fenlon  
 Duane & Kathleen Foulkes Foundation  
 Four-Four Foundation Inc.  
 J. Patrick & Anne M. Gallagher  
 Sabine & Jim Hanks  
 Hilary Hodgson & Fred Miller  
 Janet Bruhn Jeffcott  
 Jefferson Sportsman Society  
 Greater Milwaukee Foundation William R. and Charlotte S. Johnson Fund  
 Julie & Mark Lester  
 Leone Lewensohn  
 Kenneth & Carol Ligare  
 Eric & Lori Lorenz  
 Martha (Maggio) & Bill Merizon  
 Scott Nagle & Jean Nowlan  
 Melba & William Ott Family  
 Ann G. Pereles  
 Jeffrey G. & Lisa A. Pereles Family  
 Laurie & Michael Petersen  
 Rice Family Foundation/John & Emily Douglass and Arthur & Lynn Rice  
 Edwin & Susan (Butler) Ritts  
 David W. Schimmel  
 Jack & Renate Schuler  
 Mark Schulte & Mary Holcomb  
 Carol Schwartz  
 Daniel M. Soref Charitable Trust  
 Sophie Stich

## VOYAGEURS

(\$5,000 - \$9,999)

Anonymous (3)  
 Todd & Peggy Allen  
 Paul Benn  
 Bob & Bonnie Buchanan  
 John Allen Jones Family Charitable Foundation  
 Dean & C. Ann Dietrich  
 Durkee-Kremer Family  
 Kitty Egan/FJ Zimmermann Foundation  
 Russell Erling Finsness  
 Nan Garrison  
 Hamilton Roddis Foundation  
 Eric & Mary Hanson  
 Frieda & William Hunt Memorial Trust  
 Jocardo Fund  
 David & Paula Kraemer  
 Susan W. Leslie  
 Mary Stevens Lillydahl  
 Sarah S. & R. Bret Miller Family  
 Susan & Dave Nelsen  
 Mary O'Brien  
 Karyn Palmer  
 Sarah Parker/Parker Foundation  
 Caitlin Foley Pearson  
 Raitt Family Foundation  
 Steve & 'Cille Ramsey  
 Guy & Katie Roe  
 Beth & Pete Rondello  
 Clyde F. Schlueter Foundation Fund Administered Within the Community Foundation of North Central WI  
 John G. Schmerein  
 Pete & Terrie Silbaugh  
 Mr. & Mrs. James R. Stocker  
 Karen "Toby" R. Toburen

## PIONEERS

(\$1,000 - \$4,999)

Anonymous (10)  
 Rodney & Holly Aldrich  
 Barbara Austin  
 Jan & Arnie Bacigalupo  
 Tom & Wendy Barney  
 Al & Judy Barry  
 Thomas J. Basting, Jr. & Rebecca Arons  
 Tom & Sally Basting, Sr.  
 Beadell/Werner Family  
 Betsy Behnke  
 Marcus Belden  
 Tim & Mary Bendle  
 Nancy L. Beneditz  
 Ann & Eric Benn  
 Elizabeth (Za Freeman) & Jeff Billings  
 Alice D. Bock  
 Catherine Bock  
 David Bohnett  
 Judith & James Boll  
 Jack & Marian Bolz  
 Robert & Anne Bolz Charitable Trust  
 Tom Bonnie  
 Jodi Loewi Brandser  
 Curt & Carri Brewer  
 Ray & Dianne Brown  
 Sarah (Alderks) & Michael Brown  
 Robert W. & Susan T. Brown Family Foundation  
 Rich & Debbie Browne  
 Mark & Penny Burrall  
 Steve & Anna Carlson  
 Brian & Jeanne (Johnson) Cleveland  
 Steve Clingan  
 Coles Family Foundation  
 Ryan & Lauren Collopy  
 Community Church of Boulder Junction  
 Jim Cope  
 Barbara & Evan Corns  
 Bryce Crawford  
 John & Gloria Creagh  
 Crysdahl Foundation

*Italics - donors wished to acknowledge a donor who has passed away*

Elizabeth Heiligenstein Dailey  
 Kelly Daley & Jane Hampden Daley  
 John & Kathy Davis  
 Lorraine "Moe" Davis  
 Bob & Susan De Mott  
 Jane Delzer & Ken Finkel  
 Marilyn & Kirk Delzer  
 Brian & Anne S. Derber  
 Griffin & Jan Dorschel  
 Steve & Sandy Duren  
 Emilie Edwards  
 Edward & Vicki Eggers Family  
 Jenny & Dave Emery  
 Bill & Ann Fischbein  
 Penny Freedman  
 Eugene & Ruth Freedman Family Foundation  
 Greg & Amanda Friese  
 John Gabrielides  
 Patrick & Jennifer Gallagher  
 Victor & Helen Geisel Foundation, Inc.  
 Robert & Debra Goetz  
 Sandy (Post) Goggin  
 John & Jean Greenwood  
 Barbara (Doty) Gurican & Scott Lamers  
 Fred & Sarah Haberman  
 Ellen & Phil Halley  
 John & Bonnie Hanks  
 Ben & Jennifer Harrison  
 Roger Lob & Nancy Heller  
 Dave & Karen Henneghan  
 Hepburn "Bootstrap" Foundation, Inc.  
 Gordon E. Hering  
 HH Camp Foundation  
 Andrea, Eric & Scott Hill  
 Hinrichs Foundation  
 Doug Hollett & Pam Melroy  
 Huss Family  
 John E. & Carolyn A. Jacobs Fund  
 Jeff & Connie Jacobs  
 Nancy Jacobs  
 Dr. Diane & Mr. Robert Jenkins  
 Andrew Jenrich  
 Bob & Trish Jurantich  
 Becca Katz & Eric Wanless  
 Bonnie Zierner Klappa  
 Frank Koffend  
 Kopmeier Family Fund/Greater Milwaukee Foundation  
 Brenda & John Koprowski  
 Glen C. & Georgia J. Kraatz  
 Bob Krug  
 Ed & Karen Lazar  
 Eleanor D. Lee  
 John & Heather Leslie  
 Jim & Barbee Lester

Kathleen M. Ligare  
 Carter Lindley  
 Nancy Littlehale  
 Helen L. Loewi  
 Jay & Janet Loewi  
 Mary Lonien & Sandy Smith  
 Megan & James Macintosh  
 Ryan & Denise Mallery  
 Bob & Kirsten (Fabke) McKee  
 J. Donald McPike  
 Mimi Lang Mead  
 Katie & Mike Melander  
 Craig & Elizabeth Miller  
 Jake Moelk  
 Larry & Judy Moon  
 Nau Foundation Fund of the Greater Green Bay Community Foundation  
 Andrew R. Nelson  
 Dave & Martha Nelson  
 Sierra & Kaben Nimitz  
 Anne & Chris Noyes  
 Dreanna Nuss  
 Douglas G. Orndorff, M.D.  
 Connie Terrill Osthus  
 Todd Patterson  
 Ellory Peck  
 Missy Peck  
 Joe & Brenda Pereles  
 Bill & Margo Perkins  
 John (Pete) Peterson & Linda J. Peterson  
 Dr. Larry & Roberta Polacheck  
 Paula E. Pomainville  
 Mr. & Mrs. William Rayne/Racine Community Foundation  
 Victor Reckmeyer  
 William & Sheila Reckmeyer  
 Walter H. Rietz  
 Byron Riley  
 Dave & Patty Riley  
 Dana & Elizabeth Roberts  
 Thomas I. & Anne S. Rodhouse  
 Peg & Stephen Rolfs  
 George & Dotty Roth  
 Sarah Roth  
 F. Robert Russo, Jr.  
 Chris & Mary Beth Rygh  
 Dan & Maja Salmon  
 Claudio Sassi  
 Dr. Carl W. Saubert IV  
 Erika Wisiol Schneider  
 H. George & Gayle Harben Schuler Foundation  
 Wendy Schultz  
 Emily Shannon  
 Jay & Tanya Sharman  
 Ally Sheehan

Carol Sheehan  
 Tim Sheehan & Pat Polfus  
 Andrew & Linda Smith  
 Nancy (Johnson) & Kirk Smith  
 Southern Glazer's Wine and Spirits, LLC  
 Stephen & Julianna Spadafora  
 John & Jamee Stanley  
 William Stark Jones Foundation  
 Sidney Stern Memorial Trust  
 Andrew & Maria Stone Family  
 Steven Stone  
 Elizabeth & Stephen Stonefield  
 Carol Tennesen  
 Mrs. Andrew C. Thompson  
 Sarah & Brent Thompson  
 Mark & Karmen Tornow  
 Dr. & Mrs. Victor Trastek  
 Richard & Linda Valiga  
 Valley Apothecary  
 Steve & Susan Varick  
 Mr. & Mrs. James Vaughan  
 Gracee Vickerstaff  
 Mary (Churchill) & Wells Wagner  
 Ben Walker & Berta Strigel  
 Mr. & Mrs. Robert G. Walker, Jr.  
 Scott & Katy Walker  
 Steven & Anne Weber  
 Weh Family  
 Nelson (Jerry) Weller  
 Charles A. Wiebe & Anne Millar  
 John Wiechmann  
 Neil & Merry Wiesner-Hanks  
 State of Wisconsin, Department of Natural Resources, Firewise Program Grant

## TRIPPERS

(\$500 - \$999)

Anonymous (7)  
 Tim Schumann & Carne Andrews  
 Vicki Royer Bachmann  
 Ryan Barrett  
 Kim & David Beiser  
 James & Jane Bell  
 Jean Bergenthal  
 Red Arrow Advertising & Guide Service  
 Thomas E. & Linda Boll  
 Martha & Spencer Bonnie  
 Joan & Fred Brengel Family Foundation, Inc.  
 Mary (Glezen) Brittingham  
 Ian Mark Brown  
 Len & Linda Browne  
 Wendy & Zoey Buchanan  
 Camp for Kids  
 Scott Cannon

**Trippers (cont'd)**

Steve Carlson  
 Carruth Family  
 Jim Cauley & Brenda Andrews  
 Heather Certain & Dale Murray  
 Dr. Fred Christians & Eugenia Corrales  
 Joe & Judy Conlin  
 Jay & Brooke Creagh  
 Mr. & Mrs. John Crow  
 Andrew & Melissa Demopoulos  
 Melissa Pierce Demopoulos  
 Disper Family  
 Ruth, Mark & Kurt Donaldson  
 Andrew A. Duncan  
 Chad & Barbara Ekern  
 Richard Ela  
 Johanna Fabke  
 Katie Foley  
 Barbara Franczyk  
 Tom & Carolyn Friese  
 Jim & Joy Gardner  
 Katherine & Nick Gerrits  
 Steve Glinberg  
 David Golden & Abby Golden  
 Bert Gray & Kathy Merner  
 Claire (Huffman) Hackmann  
 TJ Haggerty Inc.  
 Stephen & Brenda Herman  
 Mark Hiller & Marcie Navratil  
 Dave & Nan Hoff  
 Shepherd/Howells Fund Within the  
 Community Foundation of North Central  
 Wisconsin  
 Sophia Hudson  
 Jay & Cathy Kautz Huff  
 Pike Hughes  
 Abett Icks  
 David & Becky Jenkins  
 Michael & Heidi Jenkins  
 Cieslik/Keally Family  
 Christine Kendall  
 Dr. Robert M. Kieckhefer  
 Lauren Kurten & Erick Siegenthaler  
 Nicholas & Nancy Kurten  
 Julie Laudon  
 Allison Gegan Family  
 Lindberg Family  
 Ned Lloyd  
 Thom & Kathy Mansur  
 Keith Martin Family  
 Michael & Suzy (Merizon) Mayer  
 James & Rebecca Mc Dermott  
 Jan (Ebershoff) Mc Gurk  
 David & Sally Miller  
 L.A. Frisbie Miller

John Mohr  
 Carrie (Cummins) & Mark Mueller  
 Carla Nagle  
 Tom & Jody Neuman  
 M. Judith Nortman  
 William C. Obourn  
 John & Patty Oleniczak  
 Greg Perkins  
 Peth Family Fund Within the Community  
 Foundation of North Central Wisconsin  
 Dave Polacheck  
 Ben & Carol Pratt  
 Frederick & Linda Prehn  
 Pukall Lumber Foundation  
 David & Suzanne Rahn  
 Jane Williams Reed  
 Lucy Carlyle Reeve  
 Jim & Jackie Reinhart  
 Katie Reinhart  
 Rick & Ann Riemenschneider  
 Greta W. Rogers Fund/Community  
 Foundation for the Fox Valley Region  
 Mary Sue (Pandi) & Chuck Rogers  
 Rotary Club of Stevens Point  
 Richard & Kathy Russo  
 Bill Sachse  
 Imy Schley  
 Martha (Mead) & Steve Schuyler  
 Richard Schwartz  
 Derek, Maren & Laura Slickman  
 Andy & Linda Smith  
 Bruce & Janine Smith  
 Reid Smith  
 Cindy Stocker  
 James & Cynthia Stoll  
 Judy Tegtmeyer  
 John D. Telleen  
 Eric Greiling & Margaret Tennessen Family  
 Doug & Laura Thompson  
 Tierney Family  
 Michael Tobin  
 Tom Toser  
 Twin Trees Foundation  
 James & Melissa Von Maur  
 Richard N. Weber  
 James & Linda White  
 Jane Bush Wierzba  
 Donna Wilkens  
 Maclean & Midge Willson  
 Winter Family  
 Bob & Gay Yeomans

**PORTAGEURS**

(\$250 - \$499)

Anonymous (4)  
 Julie Allen  
 Atkinson/Ells Charitable Foundation  
 Lynn & Chuck Barney  
 Barron Family  
 David Beckwith  
 Tom & Penny Beerntsen  
 Berardi Family  
 Mike & Carrie Bergman  
 Christopher & Kristen Bergstrom  
 Dan & Nancy Biersack  
 Alan Boese  
 Marybeth & Carlos Bolado & Family  
 Julia M. Bolz  
 Kristin Bonnie  
 Boulder Junction Lion's Club  
 John & Suzy Brennan  
 Mr. & Mrs. Haim Brody  
 Cheryl & Kent Brown  
 Jess & Richelle Brown  
 Laurie & Chris Browne  
 Charles B. Buchanan  
 Mike & Marcia Bussey  
 Dick Calder  
 Nancy Califf  
 Matthew S. Carey  
 Janet Carroll  
 Jack & Jenny Chamberlain  
 Terry & Barbara Cisler  
 Tom & Nancy Collopy  
 Becca Constantine  
 Nissa (Gunlicks) & Brandon Cox  
 Ben & Chris Creagh  
 Gary Donnermeyer  
 Andy & Kelli Dougllass  
 Karen Dougllass  
 Richard & Holly Dougllass  
 Dick & Kathi Dwelle  
 David & Rebecca Ebershoff  
 Jim Eisner  
 Elizabeth Erickson  
 Andrew Fahlund & Jillian Corr  
 Dean Fitzgerald  
 Nick Foley  
 Christopher Frasch  
 Zachary Gallion  
 Brian Gegan Family  
 Nick & Nancy Giampietro  
 Susan C. Gilmore  
 Annalee & Colin Good  
 Phil & Barb Gould  
 John & Georgia Greist  
 Grunebaum Family Fund

Adolf Gundersen  
 Nancy Hammond  
 Victor C. Harding  
 Christine Harris  
 Casey (Dunphy) Hensley  
 Benjamin Herman  
 Nari Haig & Mark Huber  
 Janet Hunkel  
 Douglas R. Hunter  
 David & Alice Katz  
 Sarah Kendrick  
 Pamela, Greg and Bruce Hamachek  
 Terry & Ginger Kurten  
 Kurt Landauer  
 Volker Langenstein  
 Jean (Rausch) & John Lansing  
 Andy & Raquel Lauritzen  
 Denise Lazar  
 George Lester  
 Sally (Crichton) & Andy Lewis  
 Nancy Evenson Lindley  
 Megan (Anderson) & James Macintosh  
 Susan & Tim Maquire  
 Caroline R. Mallatt  
 Haley Martens  
 Greg Maze  
 Robin C. Meili  
 Myrtis Meyer  
 Nancy Meyer  
 Mark & Jen Modrall  
 Moondeer & Friends Gallery  
 Margaret S. & Michael F. Mumma  
 Nelson Family  
 Andy Newman  
 Joe & Janet Nolan Family  
 Leslie K. Olson  
 Pereles-Strouse/Strouse Family  
 Charlyne Perrine  
 Pfahler Family  
 Lori Polacheck  
 Mr. & Mrs. Christopher Rayne  
 Dr. Peter L. Rayne/Racine Community  
 Foundation  
 Suzy Riley & Dan Knoedler  
 Lynn & Paul Rix  
 Natalie Rix  
 Patience B. Rockey  
 Andy & Mary (Glenn) Roe  
 Richard Rost  
 Rygh Family  
 Kathy Saemann  
 Gigi Mestier Short  
 Julie (Boyd) & Dale Shuster  
 Ann (Gray) Smallwood & Wayne  
 Smallwood  
 Katherine (Telleen) Stebe

James H. Stocker  
 Rick & Lea Sund  
 Robert & Mary Szyman  
 Jenny & Kevin Tarr  
 Tegtmeyer Family  
 Deb Tegtmeyer  
 Bob & Charlotte Telleen  
 Caroline (Bone) & Scott Templeton  
 Molly Terwilliger & Family  
 Stephen Thompson  
 Jacob Tilsen  
 Jim & Denise Truesdell  
 Bert Tucker  
 United Way of Dane County  
 Sandy Van Epps  
 Ann & Ron Watson  
 Tracy Watson  
 Douglas E. Whiteley  
 Winch Financial  
 Tom & Fran Winkel  
 John & Cindy Yavari  
 Sara Younkin

**EXPLORERS**

(\$100 - \$249)

Anonymous (11)  
 Renate M. Adam  
 John D. Alt  
 Orrin Alt  
 Kurt Antonius  
 Gonzalo Armenteros  
 Ben & Carolyn Armstrong  
 Dennis & Lori Aukstik  
 Franklin Ayres  
 Spencer & Melissa Banzhaf  
 Ms. Kay Barrett  
 Ann Becker  
 Tom & Irene Benedict  
 Midge Berardi  
 Carol L. Berndt  
 Alisoun & David Bertsch & Family  
 Margaret Wagner Bertucco  
 Anna Biermeier & Roger Hanson  
 Deborah Bilder  
 Lee Serota & Deborah Bilder  
 Elisabeth & Steve Bissell  
 Lynn O. Blache  
 Brian Black Family  
 Bob Blackstone  
 Fred Bolliger  
 Bob Boucher & Mary Washburne  
 Cassandra (Brooke) Bourne & Family  
 Mark Bradley & Anne Hansen  
 John Brodersen  
 Chris K. Brown

Miriam & Chris Browman  
 Maureen Brumbach  
 Anne & Mike Burbach  
 Elizabeth Bush  
 Lindsey (Wigdale) Buxton  
 Carolyn Cade  
 Kit (Wiebe) Cahill  
 Linda & Edward Calhan  
 Betsy (Greenway) Carney  
 Patrick & Sarah Carroll  
 Heather Certain  
 Susan T. Chandler  
 Erin Conlin  
 Jeff & Mickey Conner  
 Debbie (Hansen), Tayloe & Andy Cook  
 Jason & Heather Cooper  
 Jason Cooper  
 Nancy & Dick Cope  
 Mr. & Mrs. Eugene F. Corcoran, Jr.  
 Sally (Swanson) Corden  
 Virginia Evans Cresap  
 Kate Crowley  
 John Deitz  
 Dizard Family  
 Cara Dowsett  
 Robert & Georgia Drake  
 Jeffrey Drew  
 Amy DuMond Kottke  
 Brian & Mariko Dunne  
 Liza Eaton  
 Paul A. Eder, M.D.  
 Dave Eveland  
 John & Carmen Farwell  
 Tarn & Karen Faulkner  
 Judy (Lanser) & Joseph Fenzel  
 Jay Fischbein  
 Katie Foley, Matt, Brennan & Elise Foley  
 Jim & Linda Franke  
 Jay R. Franke  
 Gayl Clark Franz  
 Joan & Michael Friedman/Jewish  
 Community Foundation  
 Peter A. Fritzell, Jr.  
 Gaffney Family  
 Mr. & Mrs. Junior Geiger  
 Pat & Ed Gibson  
 Ellen Gibson  
 Greg & Tammy Gilbert Family  
 Gary Giller  
 Carolyn & Bob Glah  
 Ann (Castle) Glenn  
 Goldberg Family  
 David Golden  
 David & Laura Gould  
 Robert & Melody Grand

## Explorers (cont'd)

Robert & Stephanie Graves  
Jim & Lilli Greenebaum  
John B. Gregg  
Dan Grilley & Tamara Byrne  
Kiely Grundahl  
Makr & Sarah Gunderson  
Gus  
Tom & Jennifer Hagie  
Sarah Hale Keuseman & Kristopher Keuseman  
Stuart & Suzanne Hamilton  
Eliza Hamner-Koenig  
Thomas C. Hanks  
Eliza & Patrick Harrigan  
Steve Heinecke  
Ellen Burris Heneghan  
Patty Hepburn  
Andy Herriott  
Joshua Hinz  
Bob Hirsch  
Katherine Hite  
Amanda Hoffman  
Ted Hoffman  
Brent & Johannah Holleran  
Mary Holwick  
Samantha Mawicke Hostert  
Christy Hurvis  
Bruce Jacobs  
Jean (Hale) Johnson  
Thomas & Carol Jordens  
Mary Pat (Gold) & Peter Judkins Family  
Kristine Kamrath  
John & Ruth Kannengeiser  
Kaskey Family  
Mr. Henry Koch  
Nicole Korczak  
Anna Krol & Julie Friedman  
Kay & Dick Finke  
Bob & Sally LeFeber  
Jonathan Ledsky & Jeanne Cole  
Mike Lee  
Michael W. Leslie  
Nicole, Mark, Kyle & Wyatt Levy  
Gail & Jonathan Lewis  
Michael Licari  
Katie Lindahl  
Steve Lindahl  
Lindenfelser Family  
Brian & Susan Lochen  
Deb Logan & Ron Pavlik  
Linda Logan & Patrick Cobb  
Allen P. Lovejoy  
Bob & Ann Lucas  
David Lutz

Sara Lyke  
Marjorie Krueger Mader  
Lois Malawsky  
Mallery Family Fund Within the Community Foundation of North Central Wisconsin  
Paul & Masha Marshall and Joe Marshall  
Sarah Marthaler  
Bob Martin & Rosemarie Coletti  
Patty Marx  
Diane Herman Mauriello  
Stacy & Jon McNulty  
Keta & Brian McCarthy  
Mark Nicholson & Courtney McDonough  
Richard H. McPike  
Jim McMenamin & Maureen Costello  
Martha (Maggio) Merizon  
Daniel & Linda Meschefske  
Joe & Nancy Messinger  
Jennifer Kuck Micetich  
Jim & Kay Michel  
Jim & Suzette Miller  
John Miller  
Kim Molvig  
Elisabeth Montemurro  
Gretchen & Chris Moore  
Ian Moore & Family  
Monica Moore & Thomas Frentz  
John Morledge, M.D.  
Daniel Mortier  
Jonathan Moulton  
Mike & Kai Mulford  
Galen Mullen & Ann Woodward  
Scott & Sarah Mundy  
Robert & Jill Neimon  
Lynne (Clark) Nordhoff  
David Noto  
Izzy Novak  
NTPA Exec Board  
Elizabeth Nuveen  
John L. Obourn, Jr.  
Kathleen O'Mara  
Earl & Sara O'Neil  
Matt Ott  
Melba J. Ott  
Betsy Ovitt  
Jean Page  
Lee & Lori Peckarsky  
John & Susan Pereles  
Zachary Pereles  
Marge Petersen  
Mark & Julie Petri  
Sue & John Petterle  
Pillion Family  
Elizabeth Powell  
Jim & Cheri Powell

George & Cary Pratt  
Dave & Marilyn Pryor Family  
Tim Rand  
Mr. & Mrs. Steven Rayne/Racine Community Foundation  
Gretchen Thiel Rieser  
Jennifer (Koberstein) Roda  
Leslie Roe  
Molly Roe  
Karleanne Rogers  
Trig Rogers  
Kurt, Colleen & Kelsey Roggensack  
Melinda & Wayne Rose  
R. Paul Rosenheimer  
Rosalind Rouse  
Rozanski Family  
Walter & Milly Rugland  
William Runyeon  
Rusk Family  
Heather (Campbell) Ryan  
Sanders Family  
Dr. David R. Schaus  
James & Irene Scherping  
Barbara Haig & Dan Schley  
Schlom Family  
Dianna Schuenemann  
Mark Semon  
Melinda Servick  
Rebecca Shapiro  
Ann M. Shaw  
John Shaw  
Helen Jenkin Sheahan & Pat Sheahan  
Patrick & Debbie Sheehan  
Arlene Sheskin  
Siesennop-Martinez Family  
Artis Stanley Silverman  
Alan Silverman  
Dave & Kay Smith  
Jonathan Smucker  
Jennifer & Eric Sobczak  
Hilary (Douglass) Sonstegard  
Aynsley Bourne Spencer  
Eli Spruill  
John M. Stack  
Sara Mallatt Stahl  
William Stillwell & Anne Gero-Stillwell  
Steve Stiloski  
Gail & Rick Stirr  
John Stoddard  
Lindsey Stoddard Cameron  
Susan (Beck) Strader  
James E. Sullivan Family  
Frank & Susan Sutherland  
Peter G. Swenson  
Bill & Karen Taylor  
William Taylor

TCS Colleagues of Idina Auth  
Dr. Sharon Telleen  
The Rev. Dr. Richard H. Thomas  
Scott Thompson  
Mary Tikalsky  
Bryan Tippens  
Ray Toburen  
Danny & Jeani Travis  
Kaila Travis  
Jeannette (Gill) Tregoe  
Scott Urice  
Dennis & Angeles Vitrella  
Christine von Briesen  
Margit Von Frankenberg  
Joan (Radl) & James von Germeten  
Catherine Wakefield  
Jeff & Berdine Walker  
Dan Wallace  
Danielle Walters  
Dan & Nola Warren  
Paul A. Waters  
Jim Watson  
John Weatherley  
Thompson Webb III  
Tara Webster  
Julia Weiser  
Dr. & Mrs. D. Clark Wernecke  
John C. Wettengel  
Jane (Bush) Wierzba  
Robert & Debra Wilkin  
Tom & Carol Winkel  
Levi E. Wood  
Ralph & Kate Wright  
Brook & Jessica Yeomans  
Tim Zanella  
Nancy Laird Zickus

## CONTRIBUTORS (\$1-99)

Anonymous (43)  
Betsy Abert  
Christy Aggens  
MaryEllen Alt  
Caroline Anderson  
Susan Armour Seidman  
Claire Aronson  
Courtney Bachmann  
Jo (McCulloch) Bailey  
Margie Newald Ballent  
Anne Stevens Banta  
Jonathan Barry  
Mary Gaus Bartzen  
Brett Bearrows  
Bradley Bellios  
Michael & Susan Benes

Rebecca Boike  
Philip Boley & Katherine Carson  
Ellen (Pieper) Bontrager  
James Borowski  
Todd Brachman  
Michele Brandt Family  
Susie & Steve Brill  
Victor Bucklew  
Zoe Buettner  
Kelli & Steve Burrill  
Peter & Sue Burzynski  
Robert & June Byrne  
Song Candea  
Betsy & Paul Carroll  
Lauren Chamberlain  
Morgan (Zellermayer) Chapiewsky  
Charles Robert Chase  
Jack Christ  
Elizabeth Christians  
Malcolm H. Churchill  
Rowan Cody  
Ryan Connelly  
Brandt & Jill Coultas  
Becky (Lee) Cummings  
Maddie Damberg-Ott  
John M. Davenport  
Pete & Linda Day Family  
Jack Domagala  
Will Dowsett  
Grant & Alison (Wolfgram) Duke  
Linda & Michael Dunk  
Nate Eaton  
Jane Egan  
John C. Eisner & Jennifer Dorr White  
John Eliasberg  
Sarah Emmanuel  
Frances Farwell  
Bill Fink  
Jean (Schlueter) Fisher  
D'Anne (Bergman) Fortune  
Robin & Brad Fox  
Dr. & Mrs. Timothy J. Freeman  
Gloria J. Gaworski  
Jesse Geiken  
David C. Giampietro  
Steve Gilbert  
Adam Goodberg  
Mandy Gourley  
Adam Grant  
Julia Gray  
MaryJane Grimes  
Dr. & Mrs. John W. Gruber  
Ron & Mary Gunderson  
Rory Hamilton  
Laura Hanks

David & Sally Hansen  
Ken Harkness  
Sarah Healy  
Bart & Mary Hebert  
Peter Helfrich  
Ellen J. Henningsen  
Alan J. Henry  
Grant Herman & Gail Green  
Charlie (Chaz) Herrenbruck  
Robert Hirsch  
Steven Hoeck  
Janet Sayre Hoeft  
Ben Hoffman  
Colleen Holland  
Alison Horner  
Barbara Jenkin  
Becky Jirikowic  
David & Betsy Johnson  
Gina Jozef  
Florian & Dolores Jozefacki  
Frannie Katnik  
Bill Sites & Suzanne Kaufman  
Jeffrey & Marissa Keesler  
Grace Keller  
Sam Kienzle  
Megan Kinney  
Leslie & Larry Kline  
Anna Kneue  
Patty & John Koehn  
Claudia Koonz  
Ella Korczak  
Romona Kubica  
Jean Fennema Lallensack  
Madeline & Will Leary  
Jens O. Lee  
Keith Lesmeister  
Phil Lester  
Sara Levy  
Chick & Kelly Lindsay  
Carol Longman  
Charles & Eileen Lonsdorf  
Jefferson R. Lotz  
Henry Stow Lovejoy  
Stow Lovejoy  
Mr. John Madden, Jr.  
Maidencreek Fish & Game Club  
Hannah Malison  
Florence Malizola  
Ty Manegold  
Patricia G. Marshall  
Jennifer Maurer  
Sue McCaffrey  
Andy McKinley  
Julia McNally  
Michael McMenamin

### Contributors (cont'd)

Gayle S. Meisner  
Kyle Mernitz  
William Merrifield  
Ann M. Messersmith  
John & Stephanie Meyer  
Ford Middleton  
Janice Miller  
Hunter Mortensen  
Dr. Gerald Mullins  
Marissa Noe  
Max & Stephanie (Sliwicki) Norton  
Nancy McMahon Novey  
Christine Onofrio  
John C. Paddock  
John & Sara Passov  
Matthew Pavlik  
Lucy Petersen  
Liza Plummer  
Kay & David Potteiger  
Mrs. Susan B. Purtell  
Liza Rasmussen  
Johanna Redpath  
Karen Reeves  
Ann Reiner  
Mary Reinhart  
Peter Rice  
Allie Riley  
Peter Riley  
Henry & Kristen Riter  
Kari Roane  
John & Charlotte Robertson  
John Robertson  
Alex Robinson  
Kathleen (Disbrow) Rogers  
Bobby Rolfs  
Nathan Rosenthal  
Carol Rost  
Kathy Ryder  
Sally Saltzstein  
Jamie & Jackie Sandberg  
Rob Sanders  
Joan Schaper

Abby Schill  
Kate Seiberlich  
Kimberly Sexton  
Diana Shadel  
Will & Marsha Shane  
Shapiro Family  
Fiona Shaw  
Colin Shepherd  
Katherine Smail  
Anne Smith  
Katie Smith  
Paul Sondel  
Caroline (Mallatt) Spencer  
Charlie Stahl  
Joel & Liz Stephenson  
Dave & Liz Stevenson  
Stoddard  
Mark Strobel  
Tripp Stroud  
Leslie (McCormick) Tate  
Mary TeSelle  
Henry Tennessen  
Kathy Thiel  
Julie Thomas  
Sam Thomas  
Wendy Thompson  
Ed Toal  
Brian Toombs  
Allie Travis  
Sandy Troxell  
Charlotte Truitt  
Robbie Turnquist  
Pamela Urrutia-Mickler  
Sophia Van Dinter  
Victoria Van Esbroeck  
Chris Vincent  
Jean Vitalis  
Bob Von Holdt  
Penny Wahlgren  
Caroline Walker  
Dan & Judith Wasserman  
Maddie Watson  
Michael Weber  
John White

Sally Wiebe  
Daniel Wilder  
Jordan Yavari  
Kimberly Irion Yungfleisch  
Marvin Zimmermann

### IN-KIND

Dr. Fred Christians & Eugenia Corrales  
Driftless Provisions – Ryan Wagner & Justin VerMeer  
Steve Glinberg  
Annalee & Colin Good  
Joanna Gudel, M.D.  
Steve & Cille Ramsey  
Lori Shepherd

### Matching Gifts

These gifts were provided through employees and their employer matching programs.

Apple Foundation  
Ameriprise Financial Inc.  
Baxter International Foundation  
Costco Wholesale Corporation  
HCA Healthcare Foundation  
Microsoft Foundation  
Morgan Stanley  
Pfizer  
Rockefeller Foundation  
Saint-Gobain  
United Health Group

This contributor and matching gift have been carefully prepared from contributions received November 1, 2020 through October 31, 2021 and listed based upon the wishes of the donors. If your name was misspelled or inadvertently omitted, please accept our apologies and contact the development office so we may correct our records.

**CAMP:**  
Cool Amazing My happy place Paradise

### AmazonSmile

Just a reminder, AmazonSmile is a simple and automatic way for you to support Camp every time you shop, at no cost to you. When you shop at smile.amazon.com, you will find the exact same low prices, vast selection and convenient shopping experience as Amazon.com, with the added bonus that Amazon will donate a portion of the purchase price to Camp. Amazon donates 0.5% of the price of your eligible AmazonSmile purchases to the charitable organization of your choice. Make Camp your charity of choice today! Total received from AmazonSmile donors was \$692.

## GIFTS IN HONOR OF

**Gayle Allen**  
Bonnie Ziemer Klappa

**Anatasia Corcoran Alton**  
Leslie & Larry Kline

**Thomas J Basting, Jr.**  
Dizard Family

**Betsy Behnke**  
David & Sally Hansen

**Martha (Friese) Bonnie and Lucy Reeve**  
Alisoun & David Bertsch & Family

**Cindy Brill and Mark Zanoni**  
Dan & Nancy Biersack

**Cindy Brill, Peter Kable, and Mark Zanoni**  
Greg & Amanda Friese

**Carruth Kids**  
Carruth Family

**Judy & Joe Conlin**  
Nancy Meyer

**Connor, Charlotte, Grand & Collin**  
Marilyn & Kirk Delzer

**Nancy Cope**  
Jim Cope

**Anne & Brian Derber**  
Jim & Lilli Greenebaum

**Anne Derber**  
Mary Tikalsky

**Wally Dewey's 60<sup>th</sup> birthday**  
Londa Dewey

**John & Maggie Dominquez**  
Will & Marsha Shane

**Ed & Adele Douglass**  
Carne Andrews

**Bobo Dunne**  
Anonymous

**Ryan Gasper**  
Bob & Trish Jurantich

**Edward & Lynne Gegan**  
Brian Gegan Family

**Frances & Robert Gray**  
Ann (Gray) Smallwood & Wayne Smallwood

**Nancy Jacobs**  
Imy Schley  
Bonnie Ziemer Klappa

**Bonnie (Ziemer) Klappa**  
Ellie Orbison

**Fred C. Kraatz**  
Glen C. & Georgia J. Kraatz

**Lauren Kurten and Jimmy Kurten**  
Terry & Ginger Kurten

**Lauren, Jimmy and Abigail Kurten**  
Nicholas & Nancy Kurten

**Leadership Program Staff**  
Sarah S. & R. Bret Miller Family

**Susan Leslie**  
John & Heather Leslie

**Amelia Lewis and Lucy Petersen**  
Sally (Crichton) & Andy Lewis

**John & Claire Macintosh**  
Megan & James Macintosh

**Peggie P. Mallery**  
Ryan & Denise Mallery

**Mimi Mead**  
Greg & Amanda Friese

**Carol Miller**  
Jim McMenamin & Maureen Costello

**Jake Moelk & Kitty Newby**  
Earl & Sara O'Neil

**Jack and Jimmy Nuveen**  
Elizabeth Nuveen

Camp has always been an amazing place that is close to my heart. I'm so glad I got the opportunity to work here and create part of that experience for other kids this year.

**Margie (Berkoff) Ostrov**  
Artis Stanley Silverman

**The Plastic Owl Tied to my Stern**  
Frannie Katnik

**Brandon (Caleb) & Marilee Pereles**  
Zachary Pereles

**Jeff & Lisa Pereles**  
Roger Lob & Nancy Heller

**Bill & Margo Perkins**  
John M. Stack

**DaMara Pryor and Adam Pryor**  
Dave & Marilyn Pryor Family

**Thomas & Anne Rodhouse**  
Cain Family Fund

**Greta W. Rogers**  
Karleanne Rogers

**Elizabeth Rondello**  
Pete Rondello

**Felix Rose**  
Bryan Tippens

**John Seefeld**  
Jens O. Lee

**Ben Seidman**  
Susan Armour Seidman

**Ryan Shadel**  
Diana Shadel

**The Sheehan Family**  
Ally Sheehan

**David B. & Katharine Stone Smith Family**  
Dave & Kay Smith  
Sarah S. & R. Bret Miller Family

**Ann & Dick Spalding**  
Kay & Dick Finke

**Ally, Carter, Kat and Bowen**  
Anonymous

**Kathleen (Telleen) Stebe**  
Anonymous

**Katherine (McLellan) Sullivan**  
Susan T. Chandler

**Suzanne Taylor**  
Linda & Edward Calhan

**Gamber Tegtmeyer Jr. & Sr.**  
Tegtmeyer Family

**Bob & Char Telleen**  
Jim & Lilli Greenebaum

**Bob Telleen and Bill Califf**  
Nancy Califf

**John Toline**  
Joshua Hinz

**Karmen Tornow**  
Ellie Orbison

**Katy & Scott Walker**  
Barbara & Evan Corns  
Nancy Littlehale

**Rob Walker**  
Scott & Katy Walker

**Tracy Watson**  
Ty Manegold

**Wisconsin!**  
John Miller



# GIFTS IN MEMORY OF

Contributions were received in memory of the following people:

**Beth Affeldt**

Bob & Kirsten (Fabke) McKee

**Joanne (Hale) Aggens**

Christy Aggens  
Jean (Hale) Johnson  
Karen Reeves

**Bruce T. Ahlquist**

Barbara Jenkin  
Helen Jenkin Sheahan & Pat Sheahan

**Polly Egan Arango**

David & Sally Hansen

**John A. Austin**

Barbara Austin

**Kathleen Cauley Auter**

Jim Cauley & Brenda Andrews

**Christopher Bacigalupo**

Moondeer & Friends Gallery

**Sara L. Bolz**

Robert & Anne Bolz Charitable Trust

**Carlisle Brigham**

Laura Hanks

**Philip E. Buchanan**

Bob & Bonnie Buchanan  
Wendy & Zoey Buchanan

**George Burridge**

Nau Foundation Fund of the Greater  
Green Bay Community Foundation

**Joanne Kaiser Bush**

Jane (Bush) Wierzba

**Timothy J. Corcoran**

Mr. & Mrs. Eugene F. Corcoran, Jr.

**Robert P. Cross III**

Sarah Marthaler

**Joyce Drew**

Brian Toombs

**Julie Drew and Walter Drew**

Jeffrey Drew

**Nancy Lee Moore Duhamel**

Monica Moore & Thomas Frenz  
Alan Silverman

**Robert Dwelle**

Dick & Kathi Dwelle  
Dr. Carl W. Saubert IV

**Jack & Maxine Ebershoff**

Jan (Ebershoff) Mc Gurk

**Georganne Hinchliff Eggers**

Edward & Vicki Eggers Family

**Sharon Fenlon**

John Fenlon

**Rick Franz**

Gayl Clark Franz

**Marion Frauen**

Cassandra (Brooke) Bourne & Family  
Rozanski Family  
Aynsley Bourne Spencer

**Edward & Lynne Gegan**

Brian Gegan Family

**Pete & Francis (Clements) Georgeson**

Cain Family Fund

**Gibby Greenway**

Betsy (Greenway) Carney

**Cameron Gundersen, MD**

Adolf Gundersen

**Lisa Helgesen Hatcher**

Community Foundation of Southern  
Wisconsin/Donald W. Helgesen Advised  
Fund

**Jim Hawkins**

Penny Freedman

**Judith Heiligenstein**

Elizabeth Heiligenstein Dailey

**Nondi Hinrichs**

Hinrichs Foundation

**Reed M. Hollett**

Jodi Loewi Brandser  
Kit (Wiebe) Cahill  
Doug Hollett & Pam Melroy  
Helen L. Loewi

**Reed M. Hollett and Helen Loewi**

Andrew & Maria Stone Family

**Mary Lee House**

Stacy & Jon McNulty

**Jon D. Iltis**

Londa & Walter Dewey  
Nick Foley  
John & Jean Greenwood  
Bart & Mary Hebert  
Becky Jirikowic  
Mark Schulte & Mary Holcomb  
John Stoddard  
Caroline (Bone) Templeton  
Bob Von Holdt

**Burleigh Jacobs**

Bruce Jacobs

**Bessie Jenkin**

Barbara Jenkin

**Philip Jones**

Denise Lazar  
Franklin Ayres  
Tom & Irene Benedict  
Marybeth & Carlos Bolado & Family  
John Brodersen  
Pete & Linda Day Family  
John Gabrielides  
Goldburg Family  
Robert & Melody Grand  
Robert & Stephanie Graves  
Kaskey Family  
Nicole, Mark, Kyle & Wyatt Levy  
Joe & Janet Nolan Family  
NTPA Exec Board  
Pillion Family  
Schlom Family  
Kimberly Sexton  
Shapiro Family  
Sandy Van Epps  
TCS Colleagues of Idina Auth  
Jeff & Berdine Walker  
Ralph & Kate Wright

**Starr Miller Kirkwood**

L.A. Frisbie Miller

**Dennis Laudon**

Tripp Stroud

**Eleanor (Dee) Lee**

Bob & Trish Jurantich

**John Leslie**

Londa & Walter Dewey  
John & Heather Leslie  
Susan W. Leslie

**Ken Ligare**

Steve Carlson

**Helen Loewi**

Brian & Anne S. Derber  
Dr. Diane & Mr. Robert Jenkins  
Brenda & John Koprowski  
Mimi Lang Mead  
Mary O'Brien  
Imy Schley  
Andrew & Maria Stone Family  
Bob & Charlotte Telleen

**Marshall Loewi**

Julie Allen

**David B. Lovejoy Jr.**

Stow Lovejoy

**Hanna Luttje**

Bob & Charlotte Telleen  
Dan & Nancy Biersack

**Luke & Matt Manger-Lynch**

Coles Family Foundation

**Luke Manger-Lynch**

Ben Walker & Berta Strigel

**John E. Manske, Sr.**

Maureen Brumbach  
Dr. & Mrs. John W. Gruber  
Brenda & John Koprowski  
Maidencreek Fish & Game Club  
Janice Miller  
Elizabeth Powell  
Katie Reinhart  
Melinda & Wayne Rose  
William Runyeon  
Kathy Thiel  
Joan (Radl) & James von Germeten  
Galen Mullen & Ann Woodward

**Quentin Seitz McCarthy**

Keta & Brian McCarthy

**Russ McMahan**

Katherine Hite

**William I. Merizon**

Anonymous  
Susan C. Gilmore  
Ken Harkness  
Brenda & John Koprowski  
Martha (Maggio) Merizon  
Valley Apothecary

**Sue Minnis**

Charlyne Perrine  
Ruth, Mark & Kurt Donaldson

**Lois & Jacob W. Moelk**

Jake Moelk

**Paul Morledge**

John Morledge, M.D.

**Bill & Toni Mulford**

Mike & Kai Mulford

**Betty & John Mundy**

Scott & Sarah Mundy

**Jim Norris**

Bob Blackstone

**Ed Nuss & Jackson Richmond**

Dreanna Nuss

**Lucile & Frank Harwood Orbison**

Ellie Orbison

**Elmer Ott**

The Rev. Dr. Richard H. Thomas

**Margie Ott**

Claudia Koonz

**William (Bill) Ott**

Melba J. Ott

**Ann G. Pereles**

Michael & Susan Benes  
Bob & Trish Jurantich  
Alan J. Henry  
Paul & Masha Marshall and Joe Marshall  
Mary O'Brien  
Dr. Larry & Roberta Polacheck  
Pereles-Strouse/Strouse Family  
Zachary Pereles  
Imy Schley  
Alan Silverman

**Joanna Jo-Jo Petterle**

Betsy Behnke  
Brian & Susan Lochen  
Sue & John Petterle

**Guido Rahr**

Dr. Gerald Mullins

**Adlon Dohme Jorgensen Rector**

Londa & Walter Dewey  
Sarah & Brent Thompson

**Robert B. Rosen**

Rebecca Shapiro

**Mary E. Rosenheimer**

Anne & Chris Noyes  
Jean Page  
R. Paul Rosenheimer

**Sidney Saltzsteni**

Sally Saltzstein

**Ned Schley**

Barbara Haig & Dan Schley  
Imy Schley

**Barbara Schmidt**

Bob & Charlotte Telleen

**Nick Schmidt**

Robert & Georgia Drake  
Gayle S. Meisner

**Nick & Barbara Schmidt**

Dan & Nancy Biersack

**Beau Schuette**

David & Paula Kraemer

**Harold Seemann**

Anonymous

**Vince Settineri**

Al & Judy Barry

**David B. Smith, Sr. & Katharine Stone Smith**

Anonymous  
Margaret S. & Michael F. Mumma

**Thomas P. Smith**

Anne Smith

**Lee Stephenson**

Florence Malizola

**John Stevens**

Anne Stevens Banta

**James R. Stocker**

Carne Andrews  
Tom & Sally Basting, Sr.  
Dan & Nancy Biersack  
Curt & Carri Brewer  
Earle & Ginny Combs  
Brian & Anne S. Derber  
John & Carmen Farwell  
Katie Foley  
Stephen & Brenda Herman  
Mary Holwick  
Brenda & John Koprowski  
Romona Kubica  
Mimi Lang Mead  
Sarah S. & R. Bret Miller Family  
John Mohr  
Rick & Ann Riemenschneider  
Guy & Katie Roe  
Beth & Pete Rondello  
Imy Schley  
Cindy Stocker  
James H. Stocker  
Bob & Charlotte Telleen  
Karen "Toby" R. Toburen  
Mark & Karmen Tornow  
Mr. & Mrs. Robert G. Walker, Jr.

**Paul R. Stone**

Liza Rasmussen

**Mary Satterfield Swanson**

Ed Toal  
Tara Webster

**John D. Tegtmeier**

Deb Tegtmeier

**Phil Telleen**

Dave Eveland  
Katherine (Telleen) Stebe

**Edward Terrill & Ellen Cargill Terrill**

Connie Terrill Osthus

**Betty Toser**

Tom Toser

**Polly (Huffman) Ullrich**

Claire (Huffman) Hackmann

**Bill Weh**

David & Suzanne Rahn  
Weh Family

**Sue Sayer Wernecke**

Bob & Trish Jurantich  
Carol Rost

**John K. Wiechmann**

John Wiechmann  
Carol Grede Williams  
Jane Williams Reed

**Erich S. Wisiol**

Erika Wisiol Schneider

**Gavin W. (Gig) Young**

Carrie & Rob Young

## FIRES OF FRIENDSHIP CIRCLE

The Fires of Friendship Circle is comprised of those who believe in the mission of Camp Manito-wish YMCA, share its ideals and traditions, and have a commitment to ensure Manito-wish's heritage is continued for future generations by making a deferred gift of any value as part of their estate plan and/or a cash contribution of \$10,000 or greater to the Endowment Fund. Established in 2001, the Fires of Friendship Circle now has more than 450 members. If you would like to join, contact your lawyer or financial advisor, or call our Development Office at (715) 385-2312.

Anonymous (8)\*  
**Donald & Barbara Abert\***  
 John R. Acott  
 Rodney & Holly Aldrich  
 Jeff & Julie Allen\*  
 Todd & Peg Allen  
 Clarence Alt\*  
 John D. Alt\*  
 Mary Ellen Alt  
 Carne J. Andrews  
 Arctic Canoe Expedition  
 Ben & Carolyn Armstrong  
 Louise P. Artz\*  
 John & Barbara Austin  
 Jan & Arnie Bacigalupo  
 Anne Stevens Banta  
 Katharine Banzhaf  
 Tom & Wendy Barney  
 Alan & Judy Barry  
 Tom & Sally Basting, Sr.\*  
 Tom Basting, Jr. & Rebecca Arons  
 Prilla & Tony Beadell  
 David & Natalie Beckwith  
 Tom & Penny Beerntsen\*  
 Betsy Behnke\*  
 Dave & Kim Beiser  
 Tim & Mary Bendle\*  
 Mr. & Mrs. Walter Benn\*  
 Cathleen & Bruce Berglund  
 Michael & Carrie Bergman  
 Richard & Gloria Bergman\*  
 Peter & Liz Berry  
 Tom & Wendy Beyer\*  
 Judith M. Biddle  
 Kathe & Bill Biersack  
 Dan & Nancy Biersack  
 Jeff & Elizabeth Billings  
 Andrea Lynn Blank  
 Alice D. Bock  
 John C. Bock\*  
 David Bohnett\*  
 Jack & Marian Bolz\*  
 Robert & Anne Bolz  
 Spencer & Martha (Friese) Bonnie  
 Thomas A. Bonnie  
 Borealis Paddling Expedition  
 Bob Boucher  
 W. Brooks & Joan Boyce\*  
 Jodi Loewi Brandser\*  
 Dr. & Mrs. William Brandt\*  
 Ian Brown  
 Roger J. & Beverly A. Brown

Mary Jane "Jake" Browne  
 Michael Buchanan\*  
 Philip & Wendy Buchanan  
 Robert C. & Bonnie G. Buchanan  
 Jean Buckley & Michael Thompson  
 Dr. Steven Burr  
 Mark & Penny Burrall\*  
 Mr. & Mrs. George N. Burrige\*  
 Kelli & Steve Burrill\*  
 Scott Cannon  
 Kent Carlson  
 Steve & Anna Carlson  
 Phyl Kohnle Castor  
 Jim Cauley & Brenda Andrews  
 Jack & Jenny Chamberlain  
 Dr. Fred Christians & Eugenia Corrales  
 Terry & Barbara Cisler  
 Jeanette (Huffman) Clegg  
 Brian & Jeannie (Johnson) Cleveland  
 Patricia Collins\*  
 Kevin Collopy  
 Chip & Karla Combs\*  
 Earle & Ginny Combs\*  
 Rick & Claudia Combs\*  
 Jeffrey & Mickey Conner  
 Mrs. Francelia Corbett\*  
 Barbara & Evan Corns  
 Penelope Peacock Croghan  
 Laura (Galen) D'Amato  
 Mr. & Mrs. Robert H. Dearborn  
 Jane Delzer & Ken Finkel  
 Mr. & Mrs. Robert W. Dennis\*  
 Brian & Anne S. Derber  
 Londa & Walter Dewey  
 Nancy & Douglas Dewey\*  
 Karl, Lisa, Callie & Charlie Dickson  
 Dean & C. Ann Dietrich  
 Gary Donnermeyer  
 Dan & Meg Donoghue  
 Martha R. Doody  
 Griffin & Jan Dorschel  
 Ed & Adele Douglass  
 Linda & Michael Dunk  
 Durkee-Kremer Family  
 Edward & Vicki Eggers  
 Ruth Eisen  
 Elliott Family  
 Jenny & Dave Emery\*  
 Les & Bonnie (Combs) Etters\*  
 Greg & Chris Fahlund\*  
 Tom & Meghan Findley  
 Jean (Schlueter) Fisher

Cora Forbush\*  
 Mike & Lisa Foster  
 Four-Four Foundation, Inc.  
 Lawrence A. Framburg  
 Barbara Franczyk  
 Penny Freedman  
 Greg & Amanda Friese\*  
 Jim & Marie Gallagher  
 J. Patrick & Anne M. Gallagher, Jr.  
 Carolyn (Johnson) Gambill  
 Jamie Gamble  
 Nan Garrison  
 Karen & Bud Gaston  
 Brian Gegan  
 Karen Getzel  
 Susan C. Gilmore  
 Jason & Laura Glickman  
 Helen R. Godfrey\*  
 Sandra Post Goggin  
 Catherine Greeley  
 Jim & Lilli Greenebaum  
 John & Jean Greenwood  
 Nancy & Guy Greider  
 James & Virginia Groh  
 Pam & Bill Gunlicks\*  
 Pat Guzman  
 Fred & Sarah Haberman  
 Jack & Susan Hale  
 Ellen & Phil Halley  
 Morrie & Patsy Halvorsen  
 Sabine & James J. Hanks, Jr.\*  
 Howard Harrison  
 Dr. & Mrs. Thomas J. Harrison  
 Mr. & Mrs. Chris Hartwig\*  
 Barbara (Boyce) & Philip Harvey\*  
 Mr. & Mrs. George Hecksher\*  
 William R. Heiser  
 Helgesen Family  
 Jon Helminiak  
 Gordon E. Hering  
 Stephen & Brenda Herman  
 Marita Hettinger\*  
 William M. Hohengarten  
 Jenny Hollett\*  
 Janet Hunkel  
 Abett Icks  
 W. Richard Impey  
 Burleigh E. Jacobs, Jr.  
 Carolyn Jacobs  
 Jeff & Connie Jacobs\*  
 Nancy Jacobs\*  
 Jeff Jadel

Janet Bruhn Jeffcott  
 Michael & Heidi Jenkins  
 Dr. Diane & Mr. Robert Jenkins\*  
 Mr. & Mrs. Timothy Jenkins Family\*  
 Daniel Johnson  
 Wm. BJ Johnson  
 Mr. & Mrs. William R. Johnson\*  
 Mary Jane Jones & Joseph Smyth  
 Mary Pat (Gold) & Peter Judkins  
 Family  
 Peter Kable  
 Richard C. & Mary Elda Kautz  
 Rebecca & Terry Kautz\*  
 Bonnie Ziemer Klappa  
 David A. Knickel  
 Julilly W. Kohler  
 Marie H. Kohler  
 Brenda & John Koprowski  
 Robert R. Laidlaw  
 Mr. & Mrs. Charles S. Larsen\*  
 Larry & Barbara Lattanzi\*  
 Andrew & Raquel Lauritzen\*  
 Barbara & Frank Lieber Family  
 Leone Lewensohn  
 Ken & Carol Ligare  
 Kathleen M. Ligare  
 Mary S. Lillydahl  
 Lindley-Evenson Family  
 Helen L. Loewi\*  
 Jay & Janet Loewi\*  
 Mark B. Longacre  
**Eric & Lori Lorenz**  
 Robert & Ann Lucas  
 Catherine Maggio  
 Barbara Manger & Bill Lynch  
 Mr. & Mrs. E.B. Manger\*  
 Bob & Betsy Manger  
 Bonnie Mansfield  
 Pat Gibson Marshall  
 David & Beth May  
 Kirsten & Bob McKee  
 Russ McMahon\*  
 Mimi Lang Mead  
 Katie & Mike Melander  
 Bruce & Shirley Meriwether  
 Fritz & Elizabeth Merizon\*  
 Mr. & Mrs. William I. Merizon\*  
 Mr. & Mrs. William C. Messinger\*  
 John & Susanne Michler\*  
 Gami Miller  
 Sarah S. & R. Bret Miller\*  
 Jake & Connie Moelk\*  
 Jonathan & Nancy Moulton  
 Sam & Nicole Moulton  
 The Honorable & Mrs. David C.  
 Mulford\*  
 Margaret S. & Michael F. Mumma\*  
 Scott Nagle & Jean Nowlan  
 Jan Nast  
 Amy & Steve Nelson  
 Lynne Clark Nordhoff\*  
 Anne & Chris Noyes\*  
 Dr. & Mrs. Blakeslee E. Noyes  
 Mary O'Brien  
 John & Patty Oleniczak

Ellie Orbison\*  
 John Orbison & Holly MacDonald  
 Marlin & Connie (Terrill) Osthus\*  
 Marge Ott\*  
 Jean (Rosenheimer) Page\*  
 Karyn Palmer  
 Rick Penney  
 Ann G. Pereles  
 Jeffrey G. & Lisa A. Pereles Family  
 Bill & Margo Perkins\*  
 Laurie & Michael Petersen  
 John & Linda Peterson  
 Sue & John Petherle  
 Dudley & Mary Pierce  
 Ted A. Pilson  
 Dr. Larry & Roberta Polacheck\*  
 Paula E. Pomainville  
 Joanne & John Powles  
 Steve & Cille Ramsey  
 Mr. & Mrs. William Rayne\*  
 Victor Reckmeyer  
 Adlon Rector  
 Jamie & Maggie Reeve  
 John P. & Jean Reeve\*  
 Lucy Carlyle Reeve\*  
 Jeanne Rehwinkel  
 Jim & Jackie Reinhart  
 Katie Reinhart  
 Andrew & Jennifer Reul  
 Dan & Christine Rice Family  
 Foundation  
 Lynn & Art Rice, III\*  
 Carol & Art Rice, Jr.\*  
 Dan & Kate Rice  
 Rick & Ann Riemenschneider\*  
 Jean & Walter H. Rietz, Jr.  
 Ed & Susan (Butler) Ritts  
 Patience & Charles Rockey  
 Tom & Anne Rodhouse  
 Guy & Katie Roe\*  
 Greta W. Rogers\*  
**Beth & Pete Rondello**  
 R. Paul & Nancy Rosenheimer\*  
 George & Dotty Roth  
 The Reverend Robert P. & Margaret  
 Roth  
 Bob & Judy Ruch  
 Amelia & Walter Rugland\*  
 Richard Rumsey  
 David W. Schimmel  
 Roger E. & Mary Lou Schmeling\*  
 Mr. & Mrs. Niall S. Schmidt\*  
 Jennifer M. Schneider  
 H. George & Gayle Harben Schuler  
 Jack & Renate Schuler  
 Doris Schuette  
 Harold & Edna Seemann  
 Donald & Elizabeth Shaw  
 Jim & Carol Sheehan  
 Diana Sherry\*  
 Todd Sherry\*  
 Joanne Siesennop  
 Mr. & Mrs. David B. Smith, Jr.\*  
 Kay Stone Smith\*  
 Kirk & Nancy (Johnson) Smith\*

Thomas P. Smith & Anne Smith\*  
 Richard & Ann Spalding  
 John M. Stack  
 John & Jamee Stanley\*  
 Brian & Beth (Riemenschneider)  
 Stocker\*  
 Cindy Stocker\*  
 Mr. & Mrs. James R. Stocker\*  
 Karin & Jack Stocker\*  
 Karen Stocker\*  
 Dr. Steven C. & Sue Stoddard\*  
 Peter & Lori Stolz\*  
 Andrew & Maria Stone  
 Barbara & Peter Stone Family  
 Foundation Inc.  
 Elizabeth & Stephen Stonefield  
 Corie Strange  
 John Strange  
 Louise C. Sutherland\*  
 Bill & Karen Taylor  
 Bob & Charlotte Telleen\*  
 Fred Telleen\*  
 Sara Telleen & John Passov\*  
 Nancy (Marion) Thompson  
 Karen "Toby" R. Toburen\*  
 Mark & Karmen Tornow  
 Leanne & Tim Turnquist\*  
 David & Eric Ullrich in honor of  
 Polly Huffman Ullrich  
 Mrs. Doris Ullrich\*  
 Linda & Richard Valiga  
 Jim & Bobbi Vaughan\*  
 Bill & Gracee Vickerstaff\*  
 Ken & Lynne Vickerstaff\*  
 Margaret H. Wachtel  
 Catherine Wakefield  
 Tom & Vicky Wakefield\*  
 Mr. & Mrs. Robert G. Walker, Jr.  
 James K. Watson, Jr.  
 Steven & Anne Weber  
 Bob & Bitsy Wedin  
 Bill & Carolyn Weh  
 Tim Weiss  
 Jim & Linda White  
 John Wiechmann  
 Harold W. Wilkie  
 Griffith K. Williams  
 Tom & Carol Winkel  
 Tom & Fran Winkel  
 Tom & Dee Winkleman\*  
 Dr. Erich S. Wisiol Estate  
 Tom & Mary Ellen Wolfe  
 Paul & Lisa Yakulis  
 Bob & Gay Yeomans  
 Carrie & Rob Young  
**Phyllis Zeiss**  
 Elizabeth Ziegler  
 Estate of John C. Zimmermann

*Italics indicates deceased*  
 \* Charter Member  
**Bold** indicates New Member

# ENDOWMENT FUNDS

Contributions to the Camp Manito-wish YMCA Endowment Fund guarantee a strong future for Camp Manito-wish and benefit future campers of all ages. The distributions from the Camp Manito-wish YMCA Endowment Fund provides funds for: general operations, camperships, maintenance of our facilities, staff and programs.

## BUILDING FUNDS

The annual distribution created by these named and unnamed building funds provides for the increase of our maintenance reserve to preserve the facilities of Camp Manito-wish.

- Miriam Bennett Barn Endowment Fund
- Birch Lodge Cabin Endowment Fund
- Bog Boardwalk Endowment Fund
- Boyce Administration Building Endowment Fund
- Gordon R. Connor Arboretum Endowment Fund
- Connor Council Ring Endowment Fund
- Countryman-Mulford Bay Ridge Cabin Endowment Fund
- Brian & Anne S. Derber Family Maintenance Endowment Fund
- Deer Ridge Cabin Endowment Fund
- Dundee Cabin Endowment Fund
- Emery House Endowment Fund
- Far North Washhouse Endowment Fund
- Far South Washhouse Endowment Fund
- Health Center Endowment Fund
- Huffy Den Cabin Endowment Fund
- Idlewild/Pine Grove Cabin Endowment Fund
- Lang Challenge Course Endowment Fund
- Last Resort I & II Cabin Endowment Fund
- Leadership Lodge Endowment Fund
- Leadership Village Building Endowment Fund
- Fritz & Elizabeth Merizon Family Fund
- John F. Michler Heritage Center Endowment Fund
- Nash Lodge Endowment Fund
- Near North Washhouse Endowment Fund
- Near South Washhouse Endowment Fund
- North Cabin Endowment Fund
- North-end Staff House Endowment Fund
- Norway Cabin Endowment Fund
- Pavilion Endowment Fund
- Pinewoods Chapel Endowment Fund
- Powerhouse Cabin Endowment Fund
- Roger E. & Mary Lou Schmeling Family Tall Pines/Eagle Ridge Cabin Endowment Fund
- Jim & Carol Sheehan Family Endowment Fund
- Shorewood Cabin Endowment Fund
- David B. Smith Family Wildwood Cabin Endowment Fund
- James R. Stocker Maintenance Facility Endowment Fund
- Trips Building Endowment Fund
- Ullrich Arts & Crafts Building Endowment Fund
- Waldhus Cabin Endowment Fund
- Robert G. Walker Jr. Buildings and Grounds Endowment Fund
- Wheel House Endowment Fund

## GENERAL FUNDS

The annual distribution created by these named and unnamed general endowment funds provide for the offset of the greatest needs as determined by Camp Manito-wish.

### General Endowment Fund

- Andrea Lynn Blank General Endowment Fund
- Emery Family Fund I Endowment Fund
- Halvorsen General Endowment Fund
- Bob & Diane Jenkins Endowment Fund
- Frank Harwood Orbison General Endowment Fund
- Elmer Ott Memorial Endowment Fund
- Edwin & Susan Butler Ritts Endowment Fund
- Beth & Peter Rondello General Endowment Fund**
- Bob & Char Telleen Family Endowment Fund
- Andrew C. Thompson Endowment Fund

## STAFF FUNDS

The annual distribution created by these named and unnamed funds provides for grants for seasonal staff to offset costs of employment, provides for increases of seasonal staff wages, provides for funds to offset the cost of staff training, and offsetting the cost of sectionals.

### General Staff Incentive Endowment Fund

- Manito-wish Staff Fund
- Brian & Jeanne (Johnson) Cleveland Family Seasonal Staff Incentive Endowment Fund
- Ed & Adele (Schuler) Douglass Staff Training Endowment Fund
- Jenkins Family Staff Scholarship Endowment Fund
- Mary Pat (Gold) & Peter Judkins Family Staff Incentive Fund
- Bill & Char Johnson Family Staff Incentive Endowment Fund**
- McMahon Staff Scholarship Endowment Fund
- MaryO Girl's Sectional Staff Endowment Fund
- Program Director Endowment Fund
- Philip R. Telleen Staff Scholarship Endowment Fund
- Jim & Linda White Staff Training Endowment Fund
- Zeiss Family Staff Incentive Endowment Fund**

## PROGRAM FUNDS

The annual distribution created by these named and unnamed funds provides for the offsetting of trail equipment, Leadership Program, and various program area costs.

- Barney Family Trail Equipment Endowment Fund
- Alice Uhrig Boese Memorial Endowment Fund
- Philip E. Buchanan Outdoor Programming Endowment Fund
- Helgesen Family Program Endowment Fund
- Reed Hollett Outdoor Leadership Endowment
- Bill & Char Johnson Family Endowment Fund
- Leadership Program Endowment Fund
- William I. Merizon Waterfront Endowment Fund
- Ann G. Pereles Tripping Endowment Fund**
- Sutherland Canoe Endowment Fund
- Polly H. Ullrich Arts & Crafts Program Endowment Fund

## CAMPERSHIP FUNDS

The annual distribution created by these named and unnamed campership funds provides for the removal of financial barriers for Summer Program, Outpost Program, and Leadership Program participants.

### General Campership Endowment Fund

- Rodney & Holly Aldrich Campership Endowment Fund
- Arctic Canoe Expedition Campership Endowment Fund
- Christopher D. Bacigalupo Campership Endowment Fund
- Walt & Sue Benn Campership Endowment Fund
- Richard & Gloria Bergman Campership Endowment Fund
- Bolz Family Campership Endowment Fund
- Sara L. Bolz Campership Endowment Fund
- Borealis Paddling Expedition Campership Endowment Fund
- Philip E. Buchanan Campership Endowment Fund
- Burrall Campership Endowment Fund
- Patricia Collins Campership Endowment Fund
- Tim Corcoran Campership Endowment Fund
- Dickson Family Campership Endowment Fund
- Durkee-Kremer Campership Endowment Fund
- Georganne H. Eggers Family Campership Endowment Fund
- Kurt & Marion Frauen Campership Endowment Fund
- Mihi Cura Futuri Campership Endowment Fund
- Karen L. Gaston Campership Endowment Fund
- Sandra Post Goggin Campership Endowment Fund**
- Mary Pat (Gold) & Peter Judkins Family Campership Endowment Fund
- Hale Family Campership Endowment Fund
- Glenn & Laura Harrison Memorial Campership Endowment Fund
- Halvorsen Campership Endowment Fund
- Helgesen Family Campership Endowment Fund

- Barbara & Frank Lieber Charitable Trust Campership Endowment Fund
- Fritz Lüttje International Campership Endowment Fund
- Matt Manger-Lynch Campership Endowment Fund
- Merizon Family Campership Endowment Fund
- Lois K. & Jacob W. Moelk Campership Endowment Fund
- Marge Ott Girls Campership Endowment Fund
- Robert Parker Memorial Campership Endowment Fund
- Pay It Forward Campership Endowment Fund
- Jeffrey G. & Lisa A. Pereles Campership Endowment Fund
- Petersen Family Endowment Fund
- John (Pete) Peterson & Linda J. Peterson Campership Fund
- Joanna Jo-Jo Petterle Campership for Girls Endowment Fund
- Jackson E. Richmond Campership Endowment Fund
- Tom & Anne Rodhouse Family Campership Endowment Fund
- Mary Rosenheimer Campership Endowment Fund
- David W. Schimmel Campership Endowment Fund
- Ned Schley Family Campership Endowment Fund
- Ned Schley Family Diversity, Equity, and Inclusion Campership Endowment Fund
- David B. Smith, Sr. Memorial Campership Endowment Fund
- Norman Stone Memorial Campership Endowment Fund
- Elizabeth & Stephen Stonefield Family Campership Endowment Fund
- JoEllen Powles Torresani Campership Endowment Fund
- Bill Weh Memorial Campership Endowment Fund
- Harold W. Wilkie Campership Endowment Fund

**Bold** indicates New Endowment Fund

Endowment Fund	Balance 10/31/2020	Balance 10/31/2021
Campership Funds	3,819,906	4,801,264
General Funds	4,681,000	5,825,401
Building Funds	1,855,767	2,301,107
Program Funds	960,253	1,306,483
Staff Funds	814,530	1,049,484
Pledges Receivable	208,785	171,588
<b>Grand Total</b>	<b>\$12,340,242</b>	<b>\$15,455,327</b>

As of the audited financial statements fiscal year end October 21, 2020 and 2021.



“ Camp helped me realize that the outdoors is a safe space for me that I want to continue exploring for myself. ”

“ Camp shows you there’s more to life than technology. ”

## Emeritus Board

Todd Allen – Past President  
Carne Andrews  
Benjamin Armstrong  
Thomas Basting, Sr. – Past President  
Thomas Beerntsen – Past President  
Betsy Behnke  
Walter Benn  
Jack Bolz  
Marian Bolz  
William Brandt  
Bonnie (Glidden) Buchanan  
Mark Burrall  
Penny (Pitz) Burrall  
Chip Combs  
Earle Combs – Past President  
Jane Delzer  
Melissa (Pierce) Demopoulos  
Londa (Jorgensen) Dewey – Past President  
Griffin Dorschel  
Adele (Schuler) Douglass  
Jenny (Parker) Emery – Past President  
Sandra (Post) Goggin  
Roger Gray, M.D.  
John Greenwood  
Bill Gunlicks  
James Hanks  
Jon Helminiak  
Brenda Herman – Past President  
Nancy Jacobs  
Robert Jenkins – Past President  
William Johnson  
Barbara Jondahl  
John Kannengeiser  
Brenda (Halvorsen) Koprowski  
Jay Loewi  
Mimi (Lang) Mead  
Katie (Bergenthal) Melander  
Joseph Messinger  
Sarah (Smith) Miller  
John Mohr  
Anne (Rosenheimer) Noyes  
William Perkins  
Larry Polacheck, M.D.  
George Pratt  
E. Stephen Ramsey  
William Rayne  
James Reeve  
Lucy Reeve  
Rick Riemenschneider  
Thomas Rodhouse  
Robert Ruch  
Daniel Schley  
Toby Sherry  
Karen Toburen  
Robert Walker  
Robert Yeomans – Past President

## 2021 Board of Directors

Thomas Basting, Jr.  
Board President

Cathy Berch  
Spencer Bonnie  
Ian Brown  
Ryan Collopy  
Judy Conlin  
Dean Dietrich  
Dan Donoghue  
Greg Friese  
Nan (Thompson) Garrison  
Philip Halley  
Sarah Kendrick  
Eric Lorenz  
Kirsten (Fabke) McKee  
Scott Nagle  
Victor Reckmeyer  
Guy Roe  
George Roth  
Mary Beth (Moseley) Rygh  
Patrick Soldan  
Stewart Stone  
Judy Tegtmeyer  
Caroline (Bone) Templeton  
Richard Valiga  
Steve Weber  
Dan Winter  
Betsy Ziegler

## Year Round Staff

Patrick S. Soldan  
Chief Executive Officer

Jerry Hartigan  
Ben Hoffman  
Becky Jirikowic  
John McMenamin  
Patricia Menzia  
Dave Meyer  
Jeff Pereles  
Tony Rivest  
Kristin (Nelson) Roepke\*  
Beth Rondello  
Dianna Schuenemann  
Ally Sheehan  
Tim Sheehan  
Karmen Tornow  
Laini Wargo  
Tracy Watson

\*Retired 2021

There was one night after a long day that I will remember for a while. We were done with dinner and the sun was setting. We just sat on the beach and skipped rocks. We were all just talking and I remember how happy I was.

# FINANCIALS

Camp Manito-wish YMCA, Inc. is a 501(c)3. CliftonLarsonAllen audited the financial statements as of October 31, 2021. Manito-wish received an opinion that stated the financial statements were presented fairly and in accordance with accounting principles generally accepted in the United States of America.

We have provided comparative graphs from 2020 to 2021. The graphs below show the percentage breakdown of total revenues and expenses by category for the fiscal year-ends October 31, 2021 and 2020. Due to COVID-19, we had a historic shift in the percentages of revenue obtained from programming and contributions/grants in 2020. In particular, you will note contributions between 2020 & 2021 as a percentage of the total revenue decreased from 49% to 11% and camp programs including salaries, benefits, and training increased from 23% to 34%.

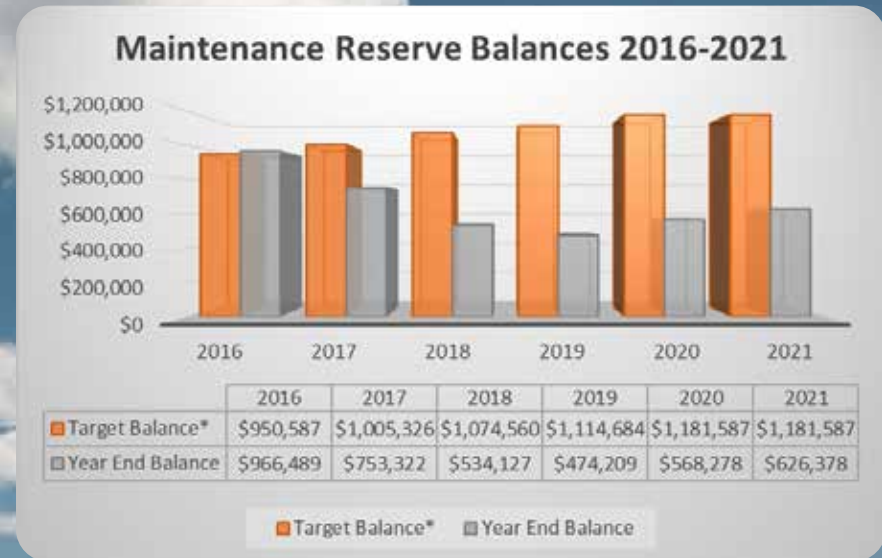
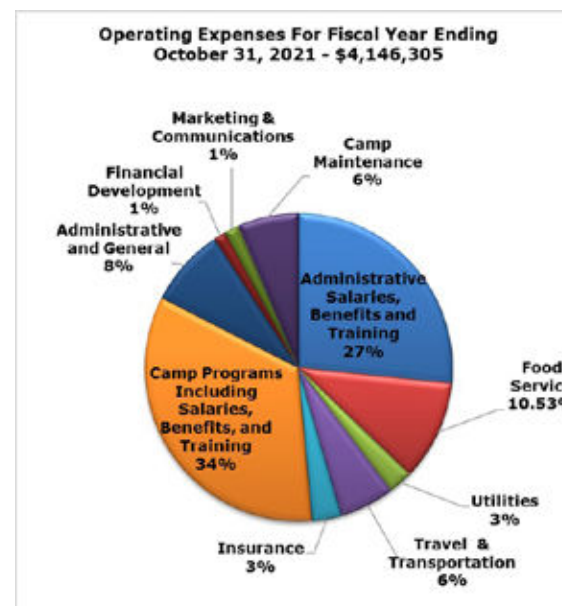
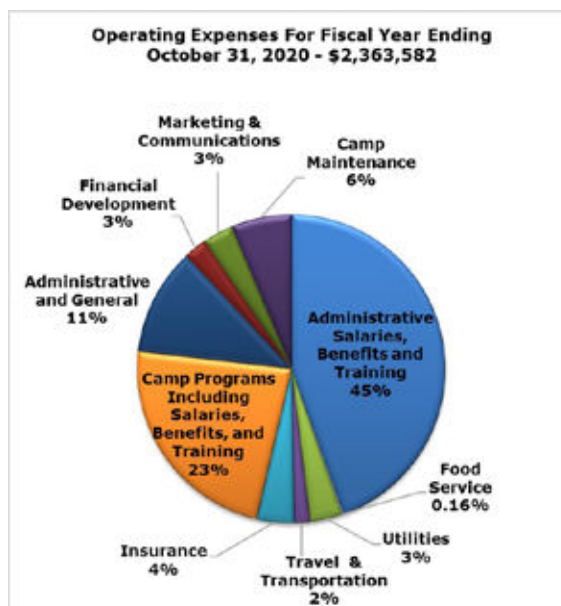
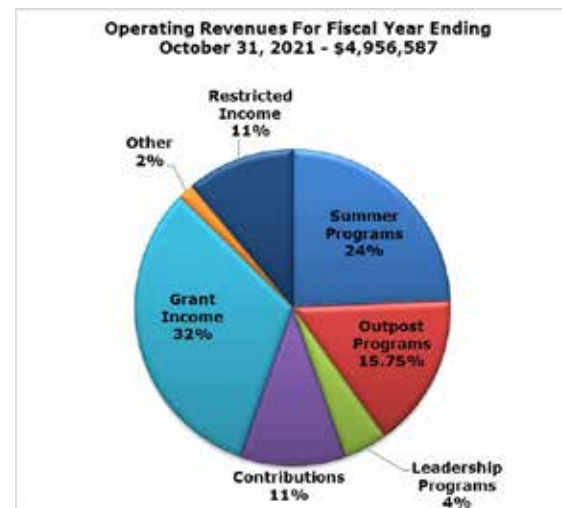
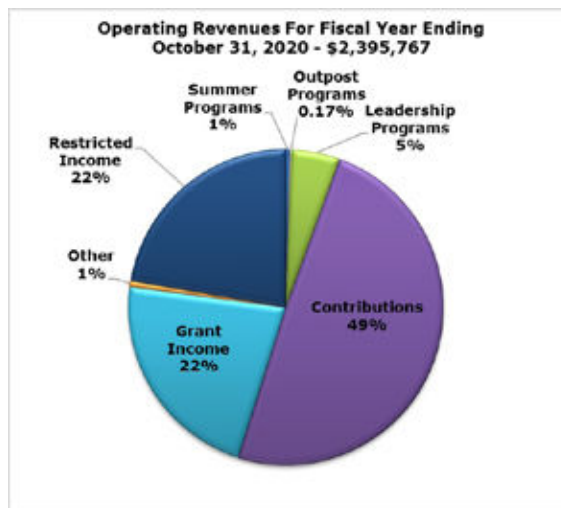

\*The maintenance reserve target balance is 10% of the building value as stated in fiscal year audit



\*The operating reserve target balance is six months of estimated expenses  
 \*\*The year-end usage represents the coverage of deficits in those respective years

According to the fiscal year ending October 31, 2021, the revenues totaled \$4,956,587 and expenses totaled \$4,146,305 resulting in a surplus of \$810,282. Pursuant to the reserve account definitions and targets, as approved by the board, the surplus will be transferred to the Maintenance Reserve currently at \$626,378 with a goal of \$1,181,587 and the Operating Reserve currently at \$413,699 with a goal of \$472,542. The remaining surplus will be distributed to support seasonal staff wage increases and other initiatives as determined by the board of directors.

# Camp Manito-wish YMCA

P.O. Box 246  
Boulder Junction, WI 54512  
(715) 385-2312

[manito-wish.org](http://manito-wish.org)  
[manito-wish.org/donate](http://manito-wish.org/donate)



Address Service Requested

NON PROFIT ORG  
US POSTAGE  
PAID  
STEVENS POINT WI  
PERMIT NO. 272



Camp Manito-wish YMCA is a non-profit 501(c)(3) charitable organization; donations are tax-deductible to the full extent of the law.

 Printed on recycled paper

## Mission:

To enrich the character and leadership development of each person who has a Manito-wish experience by challenging them to grow in wisdom, in stature, in favor with God, and with one another.

## Vision:

The Manito-wish experience develops confident, responsible, and enlightened leaders who will improve the world in which they live.

## Commitment:

Camp Manito-wish YMCA strives to create an inclusive environment by upholding human dignity, valuing diversity, and acknowledging unique experiences.

