



FOR YOUTH DEVELOPMENT®
FOR HEALTHY LIVING
FOR SOCIAL RESPONSIBILITY

2019 ANNUAL REPORT CAMP MANITO-WISH YMCA



Experience
MANITO-WISH
CAMP MANITO-WISH YMCA

CAMP MANITO-WISH YMCA 2019 FINANCIAL REPORT



**FROM OUR
PRESIDENT**

We are pleased to share the 2019 Camp Manito-wish YMCA Annual Report with our Manito-wish community. The Board of Directors works hard in its fiduciary capacity to ensure that the resources and history of Camp Manito-wish will be available for generations to come. Camp's strong management team is constantly striving to improve programming and the experience of all within the community. Most importantly, with the continued efforts of the entire Manito-wish community, our staff and participants in programming are growing in wisdom, in stature and in favor with God and one another.

The 2019 Annual Report is a snapshot of the current state of Camp. The 2019 Annual Report highlights some of the strong financial data points, but it does not tell the whole story of Camp Manito-wish and its impact on youth, young adults, families and all others that are touched by the

Manito-wish experience. We hope you will spend some time reviewing the 2019 Annual Report, and then supplement the written document by sharing stories of Camp Manito-wish with others.

I am always amazed by the depth of the support we see from Camp Manito-wish's strong alumni base, and never take it for granted. Thank you so much for your interest and support of Camp Manito-wish, its mission, and its commitment to youth, education and development.

Victor Reckmeyer,
President, Board of Directors
CAMP MANITO-WISH YMCA



**FROM OUR
CEO**

Since 1919, Camp Manito-wish YMCA has been improving the world by building character, leadership skills and confidence in our community's youth. The contents of our 2019 Annual Report reflect another impactful year at Camp Manito-wish. This was made possible through the support of passionate Manito-wishers like you and by our committed staff who work hard every day to ensure the delivery of our mission. I hope you will take pause to review the financial narrative, and recognize the incredible support you have provided to Camp. You will feel the pride of being a Manito-wisher while reading PFC Watters' testimonial – of how invaluable the lessons learned at Camp are as she currently serves in the U.S. Marine Corps.

Camp is proud to serve over 1,000 participants each year in our summer camp programs and over 2,500 participants annually in our leadership program. Our board of directors

is comprised of talented and committed professionals. As CEO, I take seriously the rich traditions and history that have built the foundation for a Manito-wish experience like PFC Watter's. I will continue to work with the board of directors to build off the success of my predecessors, to deepen and strengthen that Manito-wish experience.

Thank you for your continued support, the belief in our staff, and your generosity towards Manito-wish.

Patrick Soldan,
Chief Executive Officer
CAMP MANITO-WISH YMCA

Cover color printing donated by Dave Pryor, Quality Plus Printing Inc., Wisconsin Rapids, WI. Thanks Dave!



ANNE S. DERBER, CHIEF EXECUTIVE OFFICER – 2000-2019



VALUE OF A MANITO-WISH EXPERIENCE

Greetings from Okinawa, Japan,

I am Private First Class Watters, first name Judy, I am currently a United States Marine serving overseas in gorgeous Okinawa, Japan. My duty over here in Japan is a Motor Transportation Operator, which means I drive tactical vehicles for my unit, transporting troops, gear, food, water, and military supplies. I am also the Regimental Training NCO dealing with the Marines in my regiment's yearly and monthly physical and educational training. I hope to be returning home in fall of 2022. Home is breathtaking Wisconsin and home is Camp Manito-wish YMCA in Boulder Junction. I started going to camp at a very young age in elementary school, my Aunt went and insisted I went too. I started out as a 2 week Near Souther then Far South, Near North, and then Far North and all the way through outpost to the famous 45 day backpacking trip in Alaska. I was blessed with the chance to make it to camp every summer. Going to Camp Manito-wish allowed for me to grow, blossom, and mature in a way not many can. The qualities and knowledge I gained from Camp helped me greatly through life and continues to. Camp taught me the leadership qualities I possess now such as, getting to know your peers/coworkers/associates, or in my case now my fellow Marines. Getting to know those you lead and or work with helps with the collaboration of different personalities and work ethics and encourages working as a team. Being a leader is also being a student as well as the teacher, having the ability to learn and take in knowledge and then retain that knowledge and pass it on. Extending attributes I've picked up along the way is LNT, leave no trace. LNT has been beneficial being in the Marine Corps because in our warfighting tactics it's beneficial when in conflict with our enemies.



I have also learned:

- How to take initiative
- As a counselor how to be a mentor and role-model (helps with good behavior amongst other Marines)
- Being inclusive (plays a role in "leave no man behind")
- At one with earth, more in tuned with my Faith in God (allowed for more spiritual fitness)
- Camp allowed for me to grow in my independence and comfortable with being away from home (being in the military I am away from home for months to years at a time, I will be seeing my family next year for Christmas, it will have been a year and half without seeing them)
- To have fun and make the most of life and the little things (in the Marine Corp it can be very strict and serious at times but having an optimistic attitude and joyful outlook on life helps keep morale up)

Very Respectfully,
PFC Watters, Judy K.
CLR 37 Training NCO
"Don't Just Exist, Live!"



**My Manito-wish experience helped me grow into a more responsible person.
On trail, I helped set up tents, carry heavy packs, and start a fire.**

-Camper

CONTRIBUTOR LISTING

We gratefully honor the following friends and alumni for their faithful commitment to Camp Manito-wish YMCA and its participants. This comprehensive list of donors includes all who made a contribution from November 1, 2018 to October 31, 2019.

LEADERS (\$10,000 and Greater)

Anonymous (4)
Richard H. Bergman
Bergstrom Corporation
Tom & Wendy Beyer
Four-Four Foundation Inc.
Carlson Family
Combs Family Foundation
Community Foundation of Southern Wisconsin/Donald W. Helgesen
Advised Fund in Memory of Lisa Helgesen Hatcher
Saint Paul Foundation
Brian & Anne S. Derber
Londa & Walter Dewey
Elliott Family
Estate of Cora Forbush
Otto & Carol Gebhardt
Jason & Laura Glickman
Hamilton Roddis Foundation
Helgesen Family
Jefferson Sportsman Society
Mary Pat (Gold) & Peter Judkins Family
Jim & Barbee Lester
Mary Stevens Lillydahl
Lux Foundation
Marlo Foundation
Susanne M. Michler
David & Jeannie Mulford
Mary O'Brien
John & Patty Oleniczak
Melba & William Ott Family
Karyn Palmer
Sarah Parker/Parker Foundation
Peth Family Fund Within the Community Foundation of North Central Wisconsin
John & Mary Raitt Family Foundation
Rice Family Foundation/
Mr. & Mrs. Arthur L. Rice III
and Mrs. John Douglass
David W. Schimmel
Schlecht Family Foundation Inc.
Mark Schulte & Mary Holcomb
Jim & Carol Sheehan
Daniel M. Soref Charitable Trust
Barbara & Peter Stone Family Foundation Inc.
Dave & Eric Ullrich
James & Linda White
Y-USA Camp Capital Project Grant
Y-USA Resident Camp Access Grant

VOYAGEURS (\$5,000 - \$9,999)

Paul Benn
Tom Bonnie
James R. Brandt
Thom & Jane Brown
Robert W. & Susan T. Brown
Family Foundation
Rich & Debbie Browne
Bob & Bonnie Buchanan
Marcia Myers Carlucci
Dean & C. Ann Dietrich
Penny Freedman
J. Patrick & Anne M. Gallagher
Andy Herriott
Frieda & William Hunt Memorial Trust
Janet Bruhn Jeffcott
Laurie & Michael Petersen
Joy (Anderson) Rathmann
Robert Rector
Guy & Katie Roe
Chris & Mary Beth Rygh
Dan & Maja Salmon
Jack & Renate Schuler
Mr. & Mrs. James R. Stocker
Jim & Debi Swanson
Karen "Toby" R. Toburen
Jeff & Berdine Walker
Ty & Cathy Walker
Scott & Katy Walker

PIONEERS (\$1,000 - \$4,999)

Anonymous (10)
Walter Alexander Foundation
Todd & Peggy Allen
Antastasia & Ed Alton
Barbara Austin
Katherine Baker & Justin Karubas
Barron Family
Al & Judy Barry
Thomas J. Basting, Jr. & Rebecca Arons
Tom & Sally Basting, Sr.
Betsy Behnke
Kim & David Beiser
Tim & Mary Bendle
Nancy L. Beneditz
Red Arrow Advertising & Guide Service
Dorothy E. Bigelow Charitable Trust
Catherine Bock
David Bohnett Foundation
Judith & James Boll
Robert & Anne Bolz Charitable Trust
Jack & Marian Bolz
Martha & Spencer Bonnie
Norton Boothe/Boothe Family Fund
Boulder Junction Lion's Club
Stephen & Jacquelyn Brand
Jodi Loewi Brandser
Ray & Dianne Brown
Mark & Penny Burrall
Chavez Family
Clements Foundation
Coles Family Foundation
Patricia Collins
Earle & Ginny Combs
Mr. & Mrs. Eugene F. Corcoran, Jr.
Barbara & Evan Corns
John & Kathy Davis
Lorraine "Moe" Davis
Bob & Susan De Mott
Paul & Claudia Dean
Jane Delzer & Ken Finkel
Andrew & Melissa Demopoulos
Mrs. William Dickens
Dan & Meg Donoghue
Ed & Adele (Schuler) Douglass
Durkee-Kremer Family
Jenny & Dave Emery
Johanna Fabke
John Fenlon
Russell Erling Finsness
Bill & Ann Fischbein
Susan & Patrick Fitzgerald

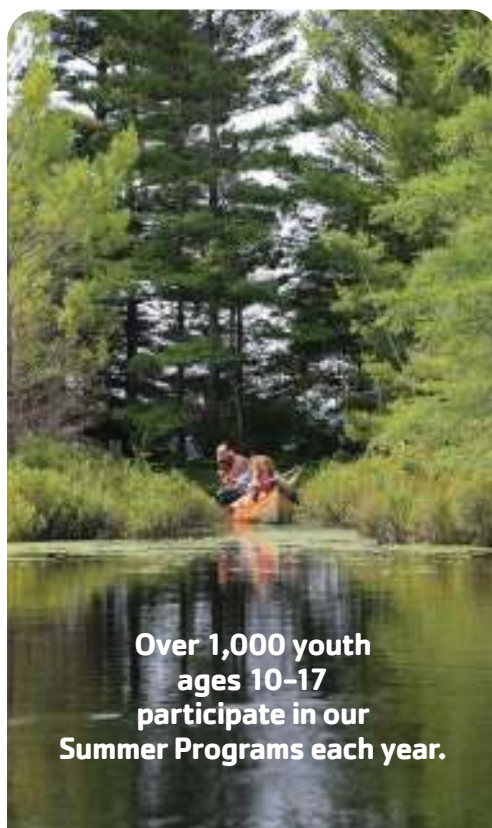

Over 1,000 youth
ages 10-17
participate in our
Summer Programs each year.

Nan Garrison
 Anne (Russo) Goodwin
 HH Camp Foundation
 Fred & Sarah Haberman
 Ellen & Phil Halley
 Dave & Karen Henneghan
 Hepburn "Bootstrap" Foundation Inc.
 Gordon E. Hering
 Andrea, Eric & Scott Hill
 Hinrichs Foundation
 Hilary Hodgson & Fred Miller
 John E. & Carolyn A. Jacobs Fund
 Jeff & Connie Jacobs
 Nancy Jacobs
 Greater Milwaukee Foundation William
 R. and Charlotte S. Johnson Fund
 Tom & Cindi Kautz
 Jeff, Julie (Sheehan), Maia & Jenna Kent
 Glen C. & Georgia J. Kraatz
 Nicholas & Nancy Kurten
 Peter Kuzma
 Julie & Mark Lester
 Carol Smith Ligare
 Kathleen M. Ligare
 Lindberg Family
 Nancy Littlehale
 Peter & Linda Littley
 Helen L. Loewi
 Jay & Janet Loewi
 Mary Lonien & Sandy Smith
 Eric & Lori Lorenz
 Mimi Lang Mead
 Sarah S. & R. Bret Miller Family
 Jake Moelk
 Susan & Dave Nelsen
 Andrew R. Nelson
 Dave & Martha Nelson
 Anne & Chris Noyes
 Dreanna Nuss
 Todd Patterson
 Jeffrey G. & Lisa A. Pereles Family
 Joe & Brenda Pereles
 John (Pete) Peterson & Linda J. Peterson
 Dr. Mark E. Peterson
 Patti Peth-Wayre & Russ Wayre
 Dr. Larry & Roberta Polacheck
 Mr. & Mrs. William Rayne/Racine
 Community Foundation
 Victor Reckmeyer II
 William & Sheila Reckmeyer
 Dave & Patty Riley
 Dana & Elizabeth Roberts
 Thomas I. & Anne S. Rodhouse
 Greta W. Rogers Fund/Community
 Foundation for the Fox Valley Region
 Beth & Pete Rondello
 George & Dotty Roth

Sarah Roth
 David S. Ruder
 Robert F. Russo, Jr.
 Richard & Kathy Russo
 Sampson Family Foundation
 Claudio Sassi
 Dr. Carl W. Saubert IV
 Marc Schlossman
 Peter Schlossman
 Clyde F. Schlueter Foundation Fund
 Administered Within the Community
 Foundation of North Central Wisconsin
 John G. Schmerein
 Tim Sheehan & Pat Polfus
 Debby (Randolph) Shields
 Richard E. Sinaiko
 Nancy (Johnson) & Kirk Smith
 William Stark Jones Foundation
 Sidney Stern Memorial Trust
 Carol Tennesen
 Mrs. Andrew C. Thompson
 Sarah & Brent Thompson
 Michael Tobin
 Mark & Karmen Tornow
 Twin Trees Foundation
 Mr. & Mrs. James Vaughan
 Gracee Vickerstaff
 Mary (Churchill) & Wells Wagner
 Ben Walker & Berta Strigel
 Mr. & Mrs. Robert G. Walker, Jr.
 Ann & Ron Watson
 Steven & Anne Weber
 Weh Family
 Nelson (Jerry) Weller
 Neil & Merry Wiesner-Hanks
 Peter M. Williams
 Carrie & Rob Young
 Estate of John Zimmerman

TRIPPERS (\$500-\$999)

Anonymous (1)
 Abraham Family Fund Within the
 Community Foundation for the
 Fox Valley Region
 Julie Allen
 Atkinson/Ells Charitable Foundation
 Vicki Royer Bachmann
 Tom Barney
 Kathryn Beiser & Mick Domagala
 Ann & Eric Benn
 Jean Bergenthal
 Dan & Nancy Biersack
 Joan & Fred Brengel Family
 Foundation Inc.
 Roger J. & Beverly A. Brown
 Len & Linda Browne
 Chris & Dick Calder
 Scott Cannon
 Steve Carlson
 Heather Certain & Dale Murray
 Brian & Jeanne (Johnson) Cleveland
 Tom & Nancy Collopy
 Nancy & Dick Cope
 John & Gloria Creagh
 Kyle & Laura (Schmeling) De Vries Family
 Marilyn & Kirk Delzer
 Jean Bacom & David Detmer
 Griffin & Jan Dorschel
 Kitty Egan/FJ Zimmermann Foundation
 Zach & Natasha Egan
 Richard Ela
 Katie Foley
 Christopher Frasch
 Greg & Amanda Friese
 Allison Gegan Family



**A nice break
 from the
 "real" world,
 and good
 downtime
 from home &
 technology.
 -Camper**

TRIPPERS *(cont'd)*

Victor & Helen Geisel Foundation Inc.
Sandy (Post) Goggin
John B. Gregg
Barbara (Doty) Gurican & Scott Lamers
John & Bonnie Hanks
Christine Harris
Cyndi, Christine & Mackenzie Harris
Stephen & Brenda Herman
Mark Hiller & Marcie Navratil
Howard Packaging
Sophia Hudson
Pike Hughes
Janet Hunkel
David & Becky Jenkins
Michael & Heidi Jenkins
Andrew Jenrich
David & Alice Katz
Dr. Robert M. Kieckhefer
Frank & Donna Kiley
Brenda & John Koprowski
Anna Krol & Julie Friedman
Bob Krug
L & S Family LTD DAF/U.S. Charitable Gift Trust
Lakeland Area Kiwanis Club
Eileen F. Lambert
Jean (Rausch) & John Lansing
Susan & John Leslie
Laura Loving & Bill Humphreys
Thom & Kathy Mansur
Keith Martin Family
Marcy McCall & Paul Condolora
Bob & Kirsten McKee
Martha (Maggio) & Bill Merizon
Craig & Elizabeth Miller
David & Sally Miller
John Mohr
Larry & Judy Moon
Tom & Jody Neuman
M. Judith Nortman
Kathleen O'Mara
Ann G. Pereles
Frederick & Linda Prehn
David & Suzanne Rahn
Steve & 'Cille Ramsey
Lucy Carlyle Reeve
Jim & Jackie Reinhart
Leslie Roe
John P. Rose
Bob & Judy Ruch
H. George & Gayle Harben Schuler Foundation
Richard Schwartz
Emily Shannon
Gigi Mestier Short
Sally Sklarsky

Derek, Maren & Laura Slickman
Ann (Gray) Smallwood & Wayne Smallwood
Andrew & Linda Smith
Patrick Soldan
Hilary (Douglass) Sonstegard
Jamee & John Stanley
James & Cynthia Stoll
Andrew & Maria Stone Family
Frank & Susan Sutherland
Jenny & Kevin Tarr
Bill & Karen Taylor
Judy Tegtmeier
Caroline (Bone) & Scott Templeton
Eric Greiling & Margaret Tennesen Family
Dr. Christopher Jelen & Dr. Marie Tomasi
Kine Icks Torinus
Tom Toser
Jeannette (Gill) Tregoe
Laura Vuchetich
Charles A. Wiebe & Anne Millar
John Wiechmann
Tom & Fran Winkel
Winter Family
Brian & Kathy (Krone) Yelton

PORTAGEURS (\$250 - \$499)

Anonymous (5)
Janet C. Baker
Tom & Penny Beerntsen
Christopher & Kristen Bergstrom
Alisoun & David Bertsch & Family
Elizabeth (Za Freeman) & Jeff Billings
Julia M. Bolz
Ian Mark Brown
Charles & Charlotte Buchanan
Mike & Marcia Bussey
Judy (Williams) & Angus Callender
Matthew S. Carey
Janet Carroll
Dr. Fred Christians & Eugenia Corrales
Steve Clingan
Joe & Judy Conlin
Nissa (Gunlicks) & Brandon Cox
Jay & Brooke Creagh
Karl, Lisa, Callie & Charlie Dickson
Andy "Danger" & Kelli Douglass
Amber Frank & Daniel Douglass
Richard & Holly Douglass
Julia Sneyd Duffy
Andrew A. Duncan
David A. Ebershoff



Jim Eisner
Jane M. Eisner
Andrew Fahlund & Jillian Corr
John & Carmen Farwell
Joe & Liz Fenner
Dean & Anne Fitzgerald
Barbara Franczyk
Jim & Joy Gardner
Barb & Phil Gould
Grunebaum Family Fund
Tom & Jennifer Hagie
Eliza Hamner-Koenig
Todd & Maritte Hein
Benjamin Herman
Dave & Nan Hoff
Nari Haig & Mark Huber
Jay & Cathy Kautz Huff
Douglas R. Hunter
Huss Family
Rick & Lynn Johnstone
John Justen
Fran Keally & Marty Cieslik
Kurt Landauer
Julie Laudon
Katie Lindahl
Carter Lindley
Nancy Evenson Lindley
Ned Lloyd
Deb Logan & Ron Pavlik
Helen Lovejoy
Austin Lynch
Caroline R. Mallatt
Greg Maze
Tom & Jan (Ebershoff) Mc Gurk
Bob & Peggy McKelvey
Robin C. Meili
L.A. Frisbie Miller
Mark & Jennifer Modrall
Jenny Morse
William R. Mulford
Margaret S. & Michael F. Mumma
Andy Newman
William C. Obourn
Ellie Orbison
Missy Peck
Charlyne Perrine
Paula E. Pomainville
Dr. Athena Poppas & Mr. Philip Gould
Edie Brengel Radtke
Mr. & Mrs. Christopher Rayne/Racine
Community Foundation
Dr. Peter L. Rayne/Racine Community
Foundation
Rick & Ann Riemenschneider
Lynn & Paul Rix
Patience B. Rockey
Andy & Mary (Glenn) Roe
Mary Sue (Pandi) & Chuck Rogers
Carolyn & Kully Rohlen

Elaine Sampson
Warren Sampson
Imy Schley
Fred Schroeder
Mark Semon
Joanne P. Siesennop
Bruce & Janine Smith
SoCalPOCIS
Jim Stein
Rick & Lea Sund
Molly Terwilliger & Family
Steve & Susan Varick
Tracy Watson
Richard N. Weber
Mary Jane Wilson
Wisconsin Department of Natural
Resources
Levi E. Wood
John & Cindy Yavari
Sara Younkin

EXPLORERS **(\$100 - \$249)**

Anonymous (3)
Scott & Tonya Albers
John D. Alt
Orrin Alt
Carne Andrews
Dennis & Lori Aukstik
Ryan & Erin Barrett
Ann Becker
Marcus Belden
Carol L. Berndt
Margaret Wagner Bertucco
Judith M. Biddle
Anna Biermeier & Roger Hanson
Brian Black Family
Fred Bolliger
Kristin Bonnie
Tzipy & Buzzy Bookman
Mark Bradley & Anne Hansen
William N. Brandt
Debbie Brazier
John & Suzy Brennan
Cindy Brill
Cheryl & Kent Brown
Chris K. Brown
Miriam & Chris Browman
Kathleen & Robert Brumder
Anne & Mike Burbach
Kelli & Steve Burrill
Patrick & Sarah Carroll
Mary Caskey
Jack & Jenny Chamberlain
Susan T. Chandler
Morgan (Zellermayer) Chapiewsky
Terry & Barbara Cisler

Erica Cochrane
Patricia Coffey
Ryan Collopy
Erin Conlin
Jeff & Mickey Conner
Debbie (Hansen), Tayloe & Andy Cook
Sally (Swanson) Corden
Virginia Evans Cresap
Elizabeth Dailey
Kelly Daley & Jane Hampden Daley
Penny De Mott
Sarah DeMott & Tim Gallenbeck
Kim Dickson & Elizabeth Clark
Dizard Family
Linda & Michael Dunk
Casey E. Dunphy
Dick & Kathi Dwelle
Jon & Tara Eaton
Liza Eaton
Donald Eckardt Family
Paul A. Eder, M.D.
John & Denise Edmunds
Georganne H. Eggers
Dave Eveland
Brian Fee
Judy (Lanser) & Joseph Fenzel
Kay & Dick Finke
Jay Fischbein
Jean (Schlueter) Fisher
Libby Foster Vaeth/Foster Family
Foundation
Anne Wood Frank
Jim & Linda Franke
Jay R. Franke
Gayle Clark Franz
Joan & Michael Friedman/Jewish
Community Foundation
Peter A. Fritzell, Jr.
Brian Gegan Family
Jon B. Getz
Nick & Nancy Giampietro
Pat & Ed Gibson
Ellen Gibson
Greg & Tammy Gilbert Family
Sara & Michael Gilman
Susan C. Gilmore
Carolyn & Bob Glah
David & Mary Beth Goelzer
Annalee & Colin Good
Erika Gotcher
David & Laura Gould
Leslie & David Granowitz
Bert Gray & Kathy Werner
Jim & Lilli Greenebaum
John Greenwood
John & Georgia Greist
Thomas & Gretchen Griffith
Kiely Grundahl
Stuart & Suzanne Hamilton

EXPLORERS *(cont'd)*

Tom Hamilton
 Sabine & Jim Hanks
 Toya & Steve Harrison
 Larry & Sue Hayes
 Steve Heinecke
 Kristin Helland
 Ellen Burris Heneghan
 Robert Hervey
 Kiki Demopoulos & Dave Hessert
 Robert Hirsch
 Katherine Hite
 Page & Barbara Hoepfer
 Amanda Hoffman
 Ted Hoffman
 Gayle Huntress
 Abett Icks
 Jon Iltis
 Janice Impey
 Bruce Jacobs
 Margo & Dave Jakobs
 Kurt Roggensack & Colleen
 Jennings-Roggensack
 Jean (Hale) Johnson
 Odinn Johnson
 Katie Johnstone Daiker
 Barbara Jondahl
 Thomas & Carol Jordens
 Florian & Dolores Jozefacki
 Sarah Judkins & Meghan Mosher
 Bob & Trish Jurantich
 John & Ruth Kannengeiser
 Becca Katz & Eric Wanless
 Rebecca & Terry Kautz
 John Kerwin
 Ann & George Kessler
 Ann P. Kloehn
 Chuck Kreeb
 Greg & Bonnie Kruckenber
 Volker Langenstein
 Andrew & Amy Larson
 Jonathan Ledsky & Jeanne Cole
 Michael W. Leslie
 Leone Lewensohn
 Gail (Stanley) Lewis
 Michael Licari
 Steve Lindahl
 Gil Lindemann
 Jenni Lipa
 Kate Lloyd
 Brian & Susan Lochen
 Jason & Emily Loewi
 Linda Logan & Patrick Cobb
 Jefferson R. Lotz
 Allen P. Lovejoy
 Armin & Virginia Luehrs Charitable
 Gift Fund of InFaith Community
 Foundation
 David Lutz
 Catherine Maggio
 Lois Malawsky

Mallery Family Fund Within the
 Community Foundation of North
 Central Wisconsin
 Laura Mangini
 John E. Manske
 Patricia Anne Maxon
 Sue McCaffrey
 James & Rebecca Mc Dermott
 Craig McGarvey
 Richard H. McPike
 Michael McMenamin



Bruce & Shirley Meriwether
 Daniel & Linda Meschefske
 Myrtis Meyer
 Jim & Kay Michel
 Jim & Suzette Miller
 John Miller
 Milwaukee Barbershop
 Milwaukee Yacht Club
 David Mitzner
 Moondeer & Friends Gallery
 Dan Mortier
 Carrie (Cummins) & Mark Mueller
 John & Judy Mundy
 Scott Nagle & Jean Nowlan
 Heather (Johnson) Nelson
 Lynne (Clark) Nordhoff
 John L. Obourn, Jr.
 Jennifer Ott
 Matt Ott
 Melba J. Ott
 Jean Page
 Lee & Lori Peckarsky
 Christa Perkins
 Marge Petersen
 Jeanine Peterson
 Mark & Julie Petri
 Thomas & Dede Petri
 Sue & John Petterle
 Ann Herrick Pike
 George & Cary Pratt
 Dave & Marilyn Pryor Family

Mrs. Susan B. Purtell
 David & Carrie Rancourt
 Tim Rand
 Mr. & Mrs. Steven Rayne/Racine
 Community Foundation
 Janet Reed
 Mary Reinhart
 Remak Family
 Gretchen Rieser
 Walter H. Rietz
 David Riherd
 Asher Riley
 Suzy Riley & Dan Knoedler
 Emily (Kachel) Robertson
 Zach Rodenbarger
 Albert & Karla Rodriguez
 Molly Roe
 Peg & Stephen Rolfs
 R. Paul & Nancy Rosenheimer
 Will Roske
 Richard Rost
 Walter & Milly Rugland
 Rusk Family
 Kathy Saemann
 Marnie Harrigan & Mark Salerno
 Sanders Family
 James & Irene Scherping
 Barbara Haig & Dan Schley
 Sally Schley
 Martha (Mead) & Steve Schuyler
 Seyfarth Family
 Robin Shafer
 Ally Sheehan
 Anne Smith
 Dave & Kay Smith
 Eli Spruill
 Siobhan Stephen
 Deb Tegtmeier
 Dr. Sharon Telleen
 Stephen Thompson
 Neil R. Thomson Family
 Ray Toburen
 Christine Von Briesen
 Catherine Wakefield
 Shawn Waldron
 Dan Wallace
 Thompson Webb III
 Julia Weiser
 Katherine Erickson Welnick
 Dr. & Mrs. D. Clark Wernecke
 William & Sue (Sayer) Wernecke
 John C. Wettengel
 Alan & Paulette White
 Douglas E. Whiteley
 Sam, Hannah & Jack Wilson
 Angelina F. Yeomans
 Phyllis Zeiss
 Nancy Laird Zickus
 Gary Zieve

CONTRIBUTORS

(\$1 - \$99)

Anonymous (8)
Christy Aggens
MaryEllen Alt
Halle Andersen
Harry B. Banzhaf
Jonathan Barry
Brett Bearrows
David Beckwith
Maloree Beste
Philip Boley & Katherine Carson
Ellen Jean (Pieper) Bontrager
Mary Bready
Abigail Brown
Susan Brown
Iris Buchanan
Jean Buckley & Michael Thompson
Adam Budd
Adella Bush
Robert & June Byrne
Kit (Wiebe) Cahill
Marcus Califf
Betsy & Paul Carroll
Henry Carruth
Sam Caskey
Jack Christ
Libby Christian
Malcolm H. Churchill
Mary J. Congdon
Tony Conlin
Carla Corwith
Dianne Countryman
Clay Daley
Evan D'Amato
Olivia Demerath
Emma Derber
John Docter
Carolyn Dodenhoff
Gary Donnermeyer
Millie Donoghue
Ella Doud
Grant & Alison (Wolfgram) Duke
John C. Eisner & Jennifer Dorr White
John Eliasberg
Luke Elliott
Becca Elliott
Fagundes Family
Bill Fink
Quinn Fitzsimons
Marina Foerster
D'Anne (Bergman) Fortune
Robin & Brad Fox
Joanna & Bob Peterson
D.J. & Mary Clare Freeman
Dr. & Mrs. Timothy J. Freeman
Will Fricker
Chelsea Froemke

Karen & Bud Gaston
Gloria J. Gaworski
Miles George
Seamus Geraty
Steve Gilbert
Alex Goles
Heike Saynisch & Steve Gotcher
Joanna Greenberg
Lili Griffiths
Milan Gruber
Bridger Gunderson
Pam & Bill Gunlicks
Patsy Halvorsen
Liz Hayes
Ellen J. Henningsen
Patty Hepburn
Charles Herrenbruck
Don & Paula Hiller
Steven Hoeck
Janet Sayre Hoeft
Holder Family
Colleen Holland
Meredith Huber
Nancy Huber
Peter Humphreys-Loving
Hurst Family
Abigail Hurtgen
Zoe Jackson
Barbara Jenkin
Riley Jenkins
Daniel Johnson
Chris Jones
Halah Jost-Mahunik
Diane & Jules Kabat
Jack Karnes
Burkhard Karr Family
Suzanne Kaufman
Cassy King
Megan Kinney
Anthony Klabunde
Jennifer (Donze) & James Kleven
Leslie & Larry Kline
Molly (Riley) Knoedler
Alice, Dan & Andria Koch
Emma Kranz
Caroline Krolicki
Linda LaRocque
Marty LaRocque
Marina Lachecki & James Kasperson
Ansley Laev
Claudia Lecher
Kathy & Dennis Lee
Lily Leith
Maggie Leslie
Celia Lesmeister
Alyssa Levine
Alice Lillydahl
Chick & Kelly Lindsay

So many fun things to do!



CONTRIBUTORS *(cont'd)*

Robin Linnemanstons
Logan Loadholtz
Charles & Eileen Lonsdorf
Henry Stow Lovejoy
O.T. Lupinski
John Madden, Jr.
Aidan Mahoney
Hannah Malicky
Haley Martens
Patty Marx
Mary Mass
Clare Mazack
Keta & Brian McCarthy
Meghan Mc Donough
Seamus McNamara
Douglas & Janice Mead
William Merrifield
Ford Middleton
Eric Miller
Eli Mintz-Roberts
Elisabeth Montemurro
Liz Montgomery Moser
Mike & Kai Mulford
Reuben Mullis
Jack & Helen Naleid
Mr. & Mrs. William Naretta
Erika Nelson
Will Nelson
Marissa Noe
Denise Oliver
Liz Ostermeyer
John C. Paddock
John & Susan Pereles
Zachary Pereles
Whitney Perschke
Lily Petrick
Cori Plitt
Natalie Pogorelc
Ike Pratt
Jason Pratt
Thomas Pratt
Else Radeloff
John & Christine Rader
Erika Rader
Sabrina Rateike
Karen Reeves
Richmond Family
Adeline Riley
Allison Riley
Peter Riley
Kathleen (Disbrow) Rogers
Herb Roth
Thomas & Mary Anne Rozanas
Rozanski Family
Logan Ruch
Rhodie Rutherford
Kathy Ryder
Katie Rygh
Molly Rygh

Avery Salerno
Jamie & Jackie Sandberg
Abby Schill
Norman & Joanne Seeger
Megan Seibert
Hadley Seymour
Diana Shadel
Rebecca Shapiro
Debbie Share
Ann M. Shaw
John Shaw
Lydia Shaw
Brittany Shoemaker
Artis Silverman
Marjorie Sjostrom
Brooke Smith
Emma Smith
Paul Sondel
Caroline Stahl
Todd & Lynn Stalcup
Olaf & Krishun Stanton
Jacob Lawrence Stark
Joel & Liz Stephenson
William Stillwell & Anne Gero-Stillwell
Mark Strobel
Sophie Suechting
Peter G. Swenson
Kira Taggart
Henry Tennessen
Katie Thompson
Dr. William G. Toburen
Sandy Troxell
Cassy Tsagaris
John Tuley
Ben Van Howe
Henry Veit
Susan & Tom Vincent
Jean Vitalis
Ben Vuchetich
Mia Wagner
Ellie Walker
Dan & Nola Warren
Bennett Watson
Zane Watson
Benjamin Watters
Michael Weber
Sally Wiebe
Katherine Williams
Quincy Williams
Karen K. Wolter
Carol D. Wood
John & Rosann Yelton
Kenzie Zaumseil
Mark & Nancy Zelich
Bonnie & Mike Zell
Marvin Zimmerman
Thana Zoske

**Camp Manito-wish YMCA
was established
in 1919 as a summer
camp for boys.**

Girls Camp began in 1941.

**Our Leadership Program
was established in 1995.**



IN-KIND

William & Ardis Brandt
Greg & Amanda Friese
Gail (Stanley) Lewis
Nancy Evenson Lindley
Guy Mueller
Mary Reinhart

MATCHING GIFTS

These gifts were provided through employees and their employer matching programs, Y-USA grants, our seasonal staff campaign, and the Double Your Impact campaign held in August of 2019.

3M
Anonymous (2)
Christy Aggens
Ameriprise Financial Inc
Amgen Foundation
Halle Andersen
Dennis & Lori Aukstik
Vicki Royer Bachmann
Ryan Baranko
Barron Family
Thomas J. Basting, Jr. & Rebecca Arons
Brett Bearrows
Kim & David Beiser
Maloree Beste
Dorothy E Bigelow Charitable Trust
Philip Boley & Katherine Carson
Tom Bonnie
Ellen Jean (Pieper) Bontrager
Mary Bready
Briggs and Morgan P.A.
Abigail Brown

Camp Manito-wish is a wonderful place. We are so very fortunate to have found it and the wonderful staff that are like family to our kids!
 - Camper parent



68,000 meals served in 2019!



Susan Brown
 Thom & Jane Brown
 Rich & Debbie Browne
 Charles & Charlotte Buchanan
 Iris Buchanan
 Adam Budd
 Marcus Califf
 Matthew S. Carey
 Carlson Family
 Patrick & Sarah Carroll
 Henry Carruth
 Samuel Caskey
 Elizabeth (Libby) Christian
 Patricia Coffey
 Combs Family Foundation
 Erin Conlin
 Jeff & Mickey Conner
 Debbie (Hansen), Tayloe & Andy Cook
 Carla Corwith
 Clay Daley
 Kelly Daley & Jane Hampden Daley
 Evan D'Amato
 Jane Delzer & Ken Finkel
 Olivia Demerath
 Brian & Anne S. Derber
 Emma Derber
 Jean Bacom & David Detmer
 Dean & C. Ann Dietrich
 John Docter
 Carolyn Dodenhoff
 Ella Doud
 Ed & Adele (Schuler) Douglass
 Casey E. Dunphy

Durkee-Kremer Family
 Elliott Family
 Rebecca Elliott
 William Fink
 Russell Erling Finsness
 Quinn Fitzsimons
 Marina Foerster
 Anne Wood Frank
 Jim & Linda Franke
 Gayle Clark Franz
 Christopher Frasch
 Penny Freedman
 D.J. & Mary Clare Freeman
 William Fricker
 Greg & Amanda Friese
 Jim & Joy Gardner
 Miles George
 Nick & Nancy Giampietro
 Ellen Gibson
 Susan C. Gilmore
 Alexandra Goles
 Erika Gotcher
 Heike Saynisch & Steve Gotcher
 Joanna Greenberg
 John B. Gregg
 Lili Griffiths
 Milan Gruber
 James (Bridger) Gunderson
 Barbara (Doty) Gurican & Scott Lamers
 Tom & Jennifer Hagie
 Ellen & Phil Halley
 Stuart & Suzanne Hamilton
 Charles Harrenbruck

Christine Harris
 Cyndi Harris
 Elizabeth Hayes
 HCA Healthcare Foundation
 Stephen & Brenda Herman
 Kiki Demopoulos & Dave Hessert
 Hilary Hodgson & Fred Miller
 Colleen Holland
 Meredith Huber
 Sophia Hudson
 Pike Hughes
 Peter Humphreys-Loving
 Gayle Huntress
 Abigail Hurtgen
 Jon Iltis
 Zoe Jackson
 Bruce Jacobs
 Nancy Jacobs
 Janet Bruhn Jeffcott
 Jefferson Sportsman Society
 Riley Jenkins
 Daniel Johnson
 Christopher Jones
 Halah Jost-Mahunik
 Mary Pat (Gold) & Peter Judkins Family
 Sarah Judkins & Meghan Mosher
 John & Ruth Kannengeiser
 John (Jack) Karnes
 Suzanne Kaufman
 Rebecca & Terry Kautz
 Fran Keally & Marty Cieslik
 Cassandra King
 Anthony Klabunde

MATCHING GIFTS *(cont'd)*

Molly (Riley) Knoedler
Brenda & John Koprowski
Emma Kranz
Caroline Krolicki
Bob Krug
Linda LaRocque
Ryan (Marty) La Rocque
Ansley Laev
Julie Laudon
Claudia Lecher
Kathy & Dennis Lee
Lily Leith
Margaret Leslie
Celia Lesmeister
Julie & Mark Lester
Alyssa Levine
Gail (Stanley) Lewis
Alice Lillydahl
Katie Lindahl
Lindberg Family
Carter Lindley
Logan Loadholtz
Helen Lovejoy
Laura Loving & Bill Humphreys
David Lutz

Aidan Mahoney
Hannah Malicky
Haley Martens
Mary Mass
Patricia Anne Maxon
Clare Mazack
Sue McCaffrey
Meghan Mc Donough
Jan Mc Gurk
Bob & Kirsten McKee
Pauline McMahan
Seamus Mc Namara
MetPlas Inc.
Microsoft Foundation
Ford Middleton
David & Sally Miller
Eric Miller
John Miller
Sarah S. & R. Bret Miller Family
Elijah Mintz Roberts
Mark & Jennifer Modrall
Jake & Connie Moelk
John Mohr
Elisabeth Montemurro
Morningstar/Bright Funds Foundation

Liz Montgomery Moser
Motorola Solutions Foundation
Reuben Mullis
Ericka Nelson
William Nelson
Andy Newman
Marissa Noe
Lynne (Clark) Nordhoff
Elizabeth Ostermeyer
Missy Peck
John & Susan Pereles
Joe & Brenda Pereles
Whitney Perschke
Mark & Julie Petri
Lily Petrick
Pfizer Foundation
Ann Herrick Pike
Corinna Plitt
Natalie Pogorelc
Isaac Pratt
Jason Pratt
Thomas Pratt
Else Radeloff
Erika Rader
Edie Brengel Radtke



**We love what you provide –
they have tons of fun and so much growth.
They are better people for being
Camp Manito-wish campers.**

- Camper parent



Adventure.

John & Mary Raitt Family Foundation
 David & Carrie Rancourt
 Sabrina Rateike
 Gretchen Rieser
 Adeline Riley
 Allison Riley
 Joseph (Asher) Riley
 Peter Riley
 Dana & Elizabeth Roberts
 Molly Roe
 Mary Sue (Pandi) & Chuck Rogers
 Will Roske
 Logan Ruch
 Robert F. Russo, Jr.
 Richard & Kathy Russo
 Rhodie Rutherford
 Katherine Rygh
 Chris & Mary Beth Rygh
 Molly Rygh
 Saint-Gobain Corporation Foundation
 Avery Salerno
 Marnie Harrigan & Mark Salerno
 Dan & Maja Salmon
 Sanders Family
 Abigail Schill
 Mark Schulte & Mary Holcomb
 Megan Seibert
 Mark Semon

Hadley Seymour
 Robin Shafer
 Emily Shannon
 John Shaw
 Lydia Shaw
 Ally Sheehan
 Jim & Carol Sheehan
 Tim Sheehan & Pat Polfus
 Sally Sklarsky
 Ann (Gray) Smallwood & Wayne Smallwood
 Brooke Smith
 Emma Smith
 Nancy (Johnson) & Kirk Smith
 Eli Spruill
 Caroline Stahl
 Jacobs Stark
 Mark Strobel
 Sophie Suechting
 Rick & Lea Sund
 Kira Taggart
 Bill & Karen Taylor
 Caroline (Bone) & Scott Templeton
 Carol Tennesen
 Frederick (Henry) Tennesen
 Eric Greiling & Margaret Tennesen Family
 Molly Terwilliger & Family
 Kathryn Thompson
 Michael Tobin

Dr. Christopher Jelen & Dr. Marie Tomasi
 Cassandra Tsagaris
 United Health Group
 United Technologies
 Benjamin Van Howe
 Mr. & Mrs. James Vaughan
 Gracee Vickerstaff
 Jean Vitalis
 Benjamin Vuchetich
 Laura Vuchetich
 Amelia Wagner
 Mary (Churchill) & Wells Wagner
 Brynna Wald
 Shawn Waldron
 Eleanor Walker
 Ann & Ron Watson
 Bennett Watson
 Zane Watson
 Benjamin Watters
 Quincy Williams
 John & Rosann Yelton
 Carrie & Rob Young
 Y-USA Camp Capital Project Grant
 Y-USA Resident Camp Access Grant
 Kenzie Zaumseil
 Thana Zoske

Camper Contributions

Camper and their families generously contributed to Campership and/or World Service Funds through fee invoices and session-end camper bank account balances. We thank the following campers and their families for their support:

Ursula Aggens
 Christopher Anderson
 Lucy W. Art
 Kenny Bach
 Caden J. Bailly
 Anthony E. Baldwin
 Molly B. Banta
 John D. Banzhaf
 Geraldine Barrett
 Cristian Barrutia
 Elizabeth P. Bashara
 Chloe R. Berger
 John P. Bickers III
 Fredrich S. Bielski
 Harley J. Blanchard
 Cameron T. Bolster
 Della R. Bonigut
 Joshua T. Bonnie
 Jeana J. Bormett
 Chelsea J. Boruff
 Madeleine J. Boruff
 Annalee E. Brant
 Dahlia T. Brant
 Charles J. Brickman

CAMPER CONTRIBUTIONS *(cont'd)*



Haily E. Brodine
 Elliott (Ellie) P. Browne
 Emilia R. Browne
 Claire K. Caliento
 Hailey Carroll
 Zoe Carroll
 Pierre T. Charlot
 Gillian S. Chase
 William A. Chatalas
 Daniel M. Choquette
 Thomas A. Choquette
 Margaret F. Cohorst
 Annalise G. Cooper
 Charlie A. Copp
 Emmett Cole Correll
 Henry P. Correll
 Lauren A. Crabtree
 Gillian Cubero
 George P. Daggett
 Tobie K. Dahm
 Jonah Darling
 Gabriel A. Deaton
 Caroline P. Dellin
 Charlotte L. Dellin
 Jack E. Dellin
 Elizabeth A. Drozd
 Lily X. Dryer
 Anders B. Dugenske
 John P. Egan
 Katherine A. Egan
 Garrett E B Eggers
 Dwight Erdmann
 Eleanor C. Farrell
 Lucas M. Flemma
 Anne E. Fowler
 Louisa R Fowler

Jenevieve K. Frese
 Margaret A. Friese
 Michael G. Friese
 Emma R. Frost
 Claire M. Gallagher
 Grace F. Gallagher
 Griffin R. Garypie
 Maxwell T. Gloor
 Gavin W. Good
 Samia A. Graves
 Astrid M. Grimm
 Ezra MC Grinker
 Jack D. Grisko
 Tyra E. Gustavson
 Ava R. Haazen
 Benjamin M. Haemmerle
 Christopher R. Hardt
 Shaun A. Hardt
 Kloie Hathaway
 Preston P. Hayon
 Lachlan J. Heaney
 Indigo B. Heilig
 Oliver P. Helland
 Vannetta G. Helland
 Asha R. Herald
 Margot E. Hickey
 Emma C. Himes
 Anne P. Hofmeister
 Amalia M. Holbrook
 Teah J. Holbrook
 Betty Holcomb
 Charles T. Hook
 Matalyn J. Hornbeck
 Philip D. Houben
 Henry Hughes
 Ian J. Hunter

Emma R. Huss
 Kaden C. Huss
 Vincent S. Huss
 Reese A. Hutchen
 Benjamin J. Hutto
 William C. Jackson
 Zachary G. Jackson
 Luke E. Jacobson
 Desmond C. Jasurda
 Grace E. Jelen
 Kian A. Jester
 Kyra C. Jester
 Sara E. Jester
 Soren P. Johanson
 Brodie Jones
 Raymond W. Juranitch
 Anna Rose Karubas
 Wesley N. Karubas
 Dana G. Keesler
 Finn G. Keleher
 Keegan R. Kerrins
 Clara R. King
 Sebastien L. Kline
 Ella T. Korczak
 Katelynn M. Kratky
 Brianna L. Kulick
 Charlotte R. Kunzler
 Phoebe Kunzler
 Mena C. La Velle
 Mackenzie L. Lancione
 Lillian K. Langhoff
 Frances Lawton
 Eden M. Lewke
 Eliza C. Littlehale
 Julia M. LoConte
 Nina K. Loiacano



Try new things.



Calvin R. Long
 Dylan G. Long
 Eric J. Lorenz
 John A. Macintosh
 Charlotte C. Maggio
 Rosemary E. Maggio
 Iris L. Mallory-Dodd
 Thomas A. Manderschied
 Charlotte E. Mc Afee
 William A. Mc Afee
 Katherine T. Mc Caffrey
 Megan M. Mc Caffrey
 Hannah B. Mc Clurg
 Jay Mc Donald
 John Mc Donald
 James S. Meaney
 John B. Meaney
 Matthew M. Meaney
 Liliana M. Mefford
 Nathan Merz
 Klara E. Meyer
 Niklas J. Meyer
 Eliana Micek
 Roc F. Michel
 Danny Mielnicki
 Zoe A. Monette
 Abby J. Murphy
 Luisita C. Murray
 James B. Nagel
 Helena O. Nairac
 Marguerite L. Nairac
 Jack M. Nelson
 Lucy Nimtz
 Molly Nimtz
 Annabelle M. O'Malley
 Ursula G. Owen

Anne E. Page
 Cassidy Pfaff
 Beckett D. Pfahler
 Sierra K. Philbin
 Tucker J. Punke
 Claire L. Purtell
 Katherine E. Purtell
 Adam E. Pyott
 Veronica M. Quinn
 Robert Tate Ransom
 Sylvia Rauch
 Felix Resch
 Addison L. Richmond
 Leila M. Rodriquez
 Emily H. Ross
 Sarah E. Ross
 Giselle V. Roth
 Claire E. Ruschak
 Haddon D. Russell
 Samuel L. Ryan
 Madeline B. Samples
 Samuel W. Sardas-Trevorrow
 Genevieve R. Sauter
 Jane M. Savage
 Elizabeth C. Scanlon
 Abby R. Schroeder
 Elke O. Schuessler
 Julia Schug
 Sara P. Schuller
 Berkley L. Schwab
 Harrison M. Schwab
 McCartney J. Schwab
 Grace K. Schwertfeger
 Tate E. Sedlachek
 Tycho L. Sedlachek
 Ella R. Shultz

Madeleine M. Smith
 Henry Snee
 Lars H. Sorom
 Cooper F. Stein
 Casmir L. Szczepaniak
 Kelly E. Tarantino
 Scarlett A. Thompson
 Ryan M. Tiritilli
 Katharine A. Tong
 Emily V. Towson
 Grace M. Turnbull
 Leah Twente
 Andrew C. Vincent
 Evan M. Vincent
 Elias P. Vlamis
 Winifred I. Walker
 LaVaeh Washington
 James W. Weiker
 Eleanor A. White
 Lilly G. Wine
 Andrea E. Winkeljohn
 Pearl O. Winterhalter
 Sydney E. Wright
 Nico F. Yeomans
 Sita Jo Yeomans
 River A. Zak

This listing of donors has been carefully prepared from contributions received November 1, 2018 through October 31, 2019. If your name was misspelled or inadvertently omitted, please accept our apologies and contact the development office so we may correct our records.



Year Round Staff

Chief Executive Officer
Anne (Schmeling) Derber*
Patrick Soldan

Cindy Brill
Ben Goodwin
Sean Hurtubise
Becky Jirikowic
Peter Kable
John McMenamin
Patricia Menzia
Kris Nelson
Arnie Neubauer
Jeff Pereles
Elizabeth Rondello
Dianna Schuenemann
Ally Sheehan
Tim Sheehan
Karmen Tornow
Rudy Valadez
Tracy Watson
Mark Zanoni

* Retired April 30, 2019

Manito-wish employs more than 300 young adults to lead wilderness adventures and teach leadership skills to young people who then take their expertise to the larger world.

Camp Manito-wish YMCA employs 21 people on a year-round basis.

Twenty-six volunteers serve on the Manito-wish Board of Directors.



GIFTS IN HONOR OF: Contributions were received in honor of the following people:

1980 Girls Canuck

Anne Wood Frank

2019 Summer Camp Staff

Greg & Amanda Friese

Thomas J. Basting, Sr.

Dizard Family

Camp Manito-wish YMCA Property Team

Greg & Amanda Friese

Camp Manito-wish YMCA Staff

Laura Loving & Bill Humphreys

Laura Cisler

Terry & Barbara Cisler

Joan Cleary

Nancy Huber

Lucy & Mary Condolora

Marcy McCall & Paul Condolora

Joe & Judy Conlin

Erin Conlin

Elizabeth Dailey

Gil Lindemann

John Justen

Louise & Ken DeNoyer

Steven & Anne Weber

Anne (Schmeling) Derber

Orrin Alt

Paul Benn

Bergstrom Corporation

Alisoun & David Bertsch

Kim & David Beiser

Dan & Nancy Biersack

Judith & James Boll

Mike & Marcia Bussey

Camp Manito-wish YMCA -

Year Round Staff

Mary Caskey

Sally (Swanson) Corden

Elizabeth Dailey

Jane Delzer & Ken Finkel

Kyle & Laura (Schmeling)

De Vries Family

Linda & Michael Dunk

Jenny & Dave Emery

Johanna Fabke

John & Carmen Farwell

Penny Freedman

Greg & Amanda Friese

Greg & Tammy Gilbert Family

Pam & Bill Gunlicks

Nari Haig & Mark Huber

Patsy Halvorsen

Nancy Jacobs

Greg & Bonnie Kruckenberg

Nicholas & Nancy Kurten

Mary Stevens Lillydahl

Bob & Kirsten McKee

Mimi Lang Mead

Sarah S. & R. Bret Miller Family

John Mohr

Mary O'Brien

Ellie Orbison

Todd Patterson

Jeff & Lisa Pereles

John (Pete) Peterson & Linda J. Peterson

Ann Herrick Pike

Bob & Judy Ruch

Chris & Mary Beth Rygh

Imy Schley

Nancy (Johnson) & Kirk Smith

Mr. & Mrs. James R. Stocker

Mr. & Mrs. James Vaughan

Nelson (Jerry) Weller

Anne Derber and the Women Board of Directors

Alisoun & David Bertsch & Family

Penny Freedman

Remak Family

Jacob Gurican

Barbara (Doty) Gurican & Scott Lamers

Mary Jean (Jibby) Peterman Harris

Cyndi, Christine & Mackenzie Harris

Grant P. Herman

Marina Lachecki & James Kasperson

Pike Hughes

Ann Herrick Pike

The Birth of Clara Belle to Becca Katz & Eric Wanless

David & Alice Katz

Nell Kirchhoff

Gretchen Rieser

(Molly) Riley Knoedler

Suzu Riley & Dan Knoedler

Carter Lindley

Nancy Evenson Lindley

Laura Lynch

Austin Lynch

Milwaukee Academy of Science

Greg & Amanda Friese

Jeff Pereles

Zachary Pereles

Joy (Anderson) Rathmann

Rathmann Family

Lucy Reeve

Robin Linnemanstons

Sarah Reynolds

Chelsea Froemke

Thekla Brumder Ross & Ellery Brumder Thomas

Kathleen & Robert Brumder

Lydia Shaw

John Shaw

David B. & Katharine Stone Smith Family

Dave & Kay Smith

Sarah S. & R. Bret Miller Family

Ann & Dick Spalding

Kay & Dick Finke

Lawrence James Stark

Jacob Lawrence Stark

Kathleen (Telleen) Stebe

Anonymous

Rob Walker

Carolyn & Kully Rohlen

Jeff & Berdine Walker

Scott & Katy Walker

Ty & Cathy Walker

Laura R. (Martin) Wooten

Keith Martin Family

GIFTS IN MEMORY OF: Contributions were received in memory of the following people:

Joanne (Hale) Aggens

Jean (Hale) Johnson
Karen Reeves

John A. Austin

Barbara Austin

Christopher D. Bacigalupo

Peter & Linda Littley
Moondeer & Friends Gallery
Seyfarth Family

William A. Barney

Tom Barney

Doug Bendle

John (Pete) Peterson & Linda J. Peterson

Susan (Luhman) Benn

Dan & Nancy Biersack
Earle & Ginny Combs
Brian & Anne S. Derber
Londa & Walter Dewey
Ed & Adele (Schuler) Douglass
Nari Haig & Mark Huber
Rick & Lynn Johnstone
Katie Johnstone Daiker
John Kerwin
Alice, Dan & Andria Koch
Mimi Lang Mead
Sarah S. & R. Bret Miller Family
Mary O'Brien
John (Pete) Peterson & Linda J. Peterson
Elaine Sampson
Warren Sampson
Imy Schley
Siobhan Stephen
Mr. & Mrs. James R. Stocker
Neil R. Thomson Family
John Tuley
Weh Family
Katherine Williams

Susan (Luhman) Benn and Barb Benn

Sampson Family Foundation

Gloria Bergman

Richard H. Bergman

Sara L. Bolz

Robert & Anne Bolz Charitable Trust

Phil & Lynn Tucker Brown

Ian Mark Brown

John W. Clements, Jr.

Clements Foundation

Marge Clingan

Steve Clingan

Tim Corcoran

Maria Alamillo
Antastasia & Ed Alton
Shapoor Asher & Marta Blum-Asher
Marlene Bane
Tzipy & Buzzy Bookman
Stephen & Jacquelyn Brand
Mark & Penny Burrall
Adella Bush
Chavez Family
Mr. & Mrs. Eugene F. Corcoran, Jr.
Brian & Anne S. Derber
Rabbi Feinstein
Leslie Friedman
Leslie & David Granowitz
Sabine & Jim Hanks
Toya & Steve Harrison
Diane & Jules Kabat
Tom & Cindi Kautz
Frank & Donna Kiley
Leslie & Larry Kline
Jenni Lipa
Angela Lipper
Craig McGarvey
John Mohr
Karyn Palmer
Caleb Pipitone
David Riherd
John P. Rose
A. Share
Debbie Share
Jeff Share
Matthew & Kimberly Seidman
Richard E. Sinaiko
Sidney Stern Memorial Trust
SoCalPOCIS

Mr. & Mrs. Armand F. Delzer

Marilyn & Kirk Delzer

Robert DeMott

Penny De Mott

Jack & Maxine Ebershoff

Tom & Jan (Ebershoff) Mc Gurk

Susan Edwards

Mary Pat (Gold) & Peter Judkins Family

Sharon Fenlon

John Fenlon

Kenneth Harold Finsness

Russell Erling Finsness

Rick Franz

Gail Franz

Edward & Lynne Gegan

Brian Gegan Family

Gifford T. Gibson

Ellen Gibson



Sandra Gould

David & Laura Gould

Robert & Frances Gray

Ann (Gray) Smallwood & Wayne Smallwood

Gibby Greenway

Debby (Randolph) Shields

Lisa Helgesen Hatcher

Community Foundation of Southern Wisconsin/Donald W. Helgesen Advised Fund

Nondi Hinrichs

Hinrichs Foundation

Reed M. Hollett

Julie Allen
Jodi Loewi Brandser
Kit (Wiebe) Cahill
Helen L. Loewi

Eric Hosek

Charles A. Weibe & Anne Millar

Betsy (Whiteside) Huntress

Gayle Huntress

Dick Impey

John (Pete) Peterson & Linda J. Peterson

Burleigh Jacobs

Bruce Jacobs



Jim Kasperson
Janet Reed

Judy Kautz
Rebecca & Terry Kautz

Starr Miller Kirkwood
L.A. Frisbie Miller

Marshall H. Krone
David & Carrie Rancourt
John & Rosann Yelton

William C. Lloyd
Kate Lloyd

David B. Lovejoy Jr.
John Mohr

Luke Manger-Lynch
Caroline (Bone) & Scott Templeton
Ben Walker & Berta Strigel

Matthew Manger-Lynch
Lux Foundation

Luke Manger-Lynch & Matthew Manger-Lynch
Coles Family Foundation

Quentin Seitz McCarthy
Keta & Brian McCarthy

Dottie Mestier
Mrs. William Dickens

Jean & Bill Millar
Sally Wiebe

David Morrison
Patti Peth-Wayre & Russ Wayre

William R. Mulford
Dianne Countryman
Joanna & Bob Peterson
Karen Fisher & Steve Aurand
Kristin Helland
Margo & Dave Jakobs
Bob & Trish Jurantich
Mike & Kai Mulford
Mr. & Mrs. William Naretta
Denise Oliver
Thomas & Mary Anne Rozanas
Marjorie Sjostrom
Todd & Lynn Stalcup
Olaf & Krishun Stanton
Susan & Tom Vincent

Judith Schaller Nelson
Andrew R. Nelson

Edward R. Nuss and Jackson Edward Richmond
Dreanna Nuss

Marge Ott
Abett Icks

Ott Family
Judy (Williams) & Angus Callender

William Ott
Melba & William Ott Family

Joanna Jo-Jo Petterle
Betsy Behnke
Brian & Susan Lochen
Sue & John Petterle

David James Pieper
Ellen Jean (Pieper) Bontrager

Adlon Dohme Jorgensen Rector
Londa & Walter Dewey
Susan & Patrick Fitzgerald
Robert Rector

Mary Rosenheimer
Jean Page
R. Paul & Nancy Rosenheimer

Ned Schley
Imy Schley

Vince Settineri
Al & Judy Barry

Todd Sherry
Gary Donnemeyer

Thomas P. Smith
Anne Smith

John W. Stahmer
Patti Peth-Wayre & Russ Wayre

John D. Tegtmeier & Dr. Gamber F. Tegtmeier Sr.
Deb Tegtmeier

Philip R. Telleen
Dave Eveland

Betty Toser
Tom Toser

Polly (Huffman) Ullrich
Dave & Eric Ullrich

Bill Weh
David & Suzanne Rahn
Weh Family

John Zeiss
John Fenlon
Phyllis Zeiss

My brother & I spent many wonderful camp summers at MW. It truly formed our future lives with love for the beauty that God has made for us. - Ellen

FIRES OF FRIENDSHIP CIRCLE



The Fires of Friendship Circle is comprised of those who believe in the mission of Camp Manito-wish YMCA, share its ideals and traditions, and have a commitment to ensure Manito-wish's heritage is continued for future generations by making a deferred gift of any value as part of their estate plan and/or a cash contribution of \$10,000 or greater to the Endowment Fund. Established in 2001, the Fires of Friendship Circle now has more than 450 members. If you would like to join, contact your lawyer or financial advisor, or call our Development Office at (715) 385-2312.

Anonymous (8)*

*Donald & Barbara Abert**

John R. Acott

Jeff & Julie Allen*

Todd & Peg Allen

*Clarence Alt**

John D. Alt*

Mary Ellen Alt

Carne J. Andrews

Arctic Canoe Expedition

Ben & Carolyn Armstrong

*Louise P. Artz**

John & Barbara Austin

Jan & Arnie Bacigalupo

Anne Stevens Banta

Katharine Banzhaf

Tom & Wendy Barney

Alan & Judy Barry

Tom & Sally Basting, Sr.*

Tom Basting, Jr. & Rebecca Arons

Prilla & Tony Beadell

David & Natalie Beckwith

Tom & Penny Beerntsen*

Betsy Behnke*

Dave & Kim Beiser

Tim & Mary Bendle*

Mr. & Mrs. Walter Benn*

Cathleen & Bruce Berglund

Michael & Carrie Bergman

Richard & *Gloria* Bergman*

Peter & Liz Berry

Tom & Wendy Beyer*

Judith M. Biddle

Kathe & Bill Biersach

Dan & Nancy Biersack

Jeff & Elizabeth Billings

Andrea Lynn Blank

Alice D. Bock

*John C. Bock**

David Bohnett*

Jack & Marian Bolz*

Robert & Anne Bolz

Spencer & Martha (Friese) Bonnie

Thomas A. Bonnie

Borealis Paddling Expedition

Bob Boucher

*W. Brooks & Joan Boyce**

Jodi Loewi Brandser*

Dr. & Mrs. William Brandt*

Ian Brown

Roger J. & Beverly A. Brown

Mary Jane "Jake" Browne

Michael Buchanan*

Philip & Wendy Buchanan

Robert C. & Bonnie G. Buchanan

Jean Buckley & Michael Thompson

Dr. Steven Burr

Mark & Penny Burrall*

*Mr. & Mrs. George N. Burridge**

Kelli & Steve Burrill*

Scott Cannon

Kent Carlson

Steve & Anna Carlson

Phyl Kohnle Castor

Jim Cauley & Brenda Andrews

Jack & Jenny Chamberlain

Dr. Fred Christians & Eugenia Corrales

Terry & Barbara Cisler

Jeanette (Huffman) Clegg

Brian & Jeannie (Johnson) Cleveland

*Patricia Collins**

Kevin Collopy

Chip & Karla Combs*

Earle & Ginny Combs*

Rick & Claudia Combs*

Jeffrey & Mickey Conner

*Mrs. Francelia Corbett**

Barbara & Evan Corns

Penelope Peacock Croghan

Laura (Galen) D'Amato

Mr. & Mrs. Robert H. Dearborn

Jane Delzer & Ken Finkel

*Mr. & Mrs. Robert W. Dennis**

Brian & Anne S. Derber

Londa & Walter Dewey

Nancy & *Douglas* Dewey*

Dean & C. Ann Dietrich

Gary Donnermeyer

Dan & Meg Donoghue

Martha R. Doody

Griffin & Jan Dorschel

Ed & Adele Douglass

Linda & Michael Dunk

Durkee-Kremer Family

Edward & Vicki Eggers

Ruth Eisen

Elliott Family

Jenny & Dave Emery*

Les & Bonnie (Combs) Etters*

Greg & Chris Fahlund*

Tom & Meghan Findley

Jean (Schlueter) Fisher

*Cora Forbush**

Mike & Lisa Foster

Four-Four Foundation Inc.

Lawrence A. Framburg

Barbara Franczyk

Penny Freedman

Greg & Amanda Friese*

Jim & Marie Gallagher

J. Patrick & Anne M. Gallagher, Jr.

Carolyn (Johnson) Gambill

Jamie Gamble

Nan Garrison

Karen & Bud Gaston

Brian Gegan

Karen Getzel

Susan C. Gilmore

Jason & Laura Glickman

*Helen R. Godfrey**

Sandra Post Goggin

Catherine Greeley

Jim & Lilli Greenebaum

John & Jean Greenwood

Nancy & Guy Greider

James & Virginia Groh

Pam & Bill Gunlicks*

Pat Guzman

Fred & Sarah Haberman

Jack & Susan Hale

Ellen & Phil Halley

Morrie & Patsy Halvorsen

Sabine & James J. Hanks, Jr.*

Howard Harrison

Dr. & Mrs. Thomas J. Harrison

Mr. & Mrs. Chris Hartwig*

*Barbara (Boyce) & Philip Harvey**

Mr. & Mrs. George Hecksher*

William R. Heiser

Helgesen Family

Jon Helminiak

Gordon E. Hering

Stephen & Brenda Herman

*Marita Hettinger**

William M. Hohengarten

Jenny Hollett*

Janet Hunkel

Abett Icks

W. Richard Impey

Burleigh E. Jacobs, Jr.

Carolyn Jacobs

Jeff & Connie Jacobs*

Nancy Jacobs*

Jeff Jadel

Janet Bruhn Jeffcott

Michael & Heidi Jenkins

Dr. Diane & Mr. Robert Jenkins*

Mr. & Mrs. Timothy Jenkins Family*

Daniel Johnson

Wm. BJ Johnson

Mr. & Mrs. William R. Johnson*

Mary Jane Jones & *Joseph Smyth*

Mary Pat (Gold) & Peter Judkins Family

Peter Kable

Richard C. & Mary Elda Kautz

Rebecca & Terry Kautz*
 Bonnie Ziemer Klappa
David A. Knickel
 Julilly W. Kohler
 Marie H. Kohler
 Brenda & John Koprowski
 Robert R. Laidlaw
*Mr. & Mrs. Charles S. Larsen**
 Larry & Barbara Lattanzi*
 Andrew & Raquel Lauritzen*
 Barbara & Frank Lieber Family
 Leone Lewensohn
Ken & Carol Ligare
 Kathleen M. Ligare
Mary S. Lillydahl
 Lindley-Evenson Family
 Helen L. Loewi*
 Jay & Janet Loewi*
 Mark B. Longacre
 Robert & Ann Lucas
Catherine Maggio
 Barbara Manger & Bill Lynch
*Mr. & Mrs. E.B. Manger**
 Bob & Betsy Manger
 Bonnie Mansfield
 Pat Gibson Marshall
 David & Beth May
 Kirsten & Bob McKee
*Russ McMahon**
 Mimi Lang Mead
 Katie & Mike Melander
 Bruce & Shirley Meriwether
 Fritz & Elizabeth Merizon*
 Mr. & Mrs. William I. Merizon*
*Mr. & Mrs. William C. Messinger**
 John & Susanne Michler*
 Gami Miller
 Sarah S. & R. Bret Miller*
 Jake & Connie Moelk*
 Jonathan & Nancy Moulton
 Sam & Nicole Moulton
 The Honorable & Mrs. David C. Mulford*
 Margaret S. & Michael F. Mumma*
 Scott Nagle & Jean Nowlan
 Jan Nast
 Amy & Steve Nelson
 Lynne Clark Nordhoff*
 Anne & Chris Noyes*
 Dr. & Mrs. Blakeslee E. Noyes
Mary O'Brien
 John & Patty Oleniczak
 Ellie Orbison*
 John Orbison & Holly MacDonald
 Marlin & Connie (Terrill) Osthus*
*Marge Ott**
 Jean (Rosenheimer) Page*
Karyn Palmer
 Rick Penney
 Ann G. Pereles
 Jeffrey G. & Lisa A. Pereles Family
 Bill & Margo Perkins*
 Laurie & Michael Petersen
 John & Linda Peterson
 Sue & John Petterle
 Dudley & Mary Pierce

Ted A. Pilson
 Dr. Larry & Roberta Polacheck*
 Paula E. Pomainville
 Joanne & John Powles
 Steve & Cille Ramsey
 Mr. & Mrs. William Rayne*
 Victor Reckmeyer
Adlon Rector
 Jamie & Maggie Reeve
*John P. & Jean Reeve**
 Lucy Carlyle Reeve*
 Jeanne Rehwinkel
 Jim & Jackie Reinhart
 Katie Reinhart
 Andrew & Jennifer Reul
 Dan & Christine Rice Family Foundation
 Lynn & Art Rice III*
*Carol & Art Rice, Jr.**
 Dan & Kate Rice
 Rick & Ann Riemenschneider*
 Jean & Walter H. Rietz, Jr.
 Ed & Susan (Butler) Ritts
 Patience & Charles Rockey
Tom & Anne Rodhouse
 Guy & Katie Roe*
 Greta W. Rogers*
 R. Paul & Nancy Rosenheimer*
 George & Dotty Roth
The Reverend Robert P. & Margaret Roth
 Bob & Judy Ruch
 Amelia & Walter Rugland*
 Richard Rumsey
David W. Schimmel
*Roger E. & Mary Lou Schmeling**
 Mr. & Mrs. Niall S. Schmidt*
 Jennifer M. Schneider
 H. George & Gayle Harben Schuler
 Jack & Renate Schuler
Doris Schuette Stueck
 Harold & Edna Seemann
 Donald & Elizabeth Shaw
Jim & Carol Sheehan
 Diana Sherry*
*Todd Sherry**
 Joanne Siesennop
 Mr. & Mrs. David B. Smith, Jr.*
*Kay Stone Smith**
 Kirk & Nancy (Johnson) Smith*
*Thomas P. Smith & Anne Smith**
 Richard & Ann Spalding
 John M. Stack
 John & Jamee Stanley*
 Brian & Beth (Riemenschneider) Stocker*
 Cindy Stocker*
 Mr. & Mrs. James R. Stocker*
 Karin & Jack Stocker*
 Karen Stocker*
 Dr. Steven C. & Sue Stoddard*
 Peter & Lori Stolz*
 Andrew & Maria Stone
**Barbara & Peter Stone Family
 Foundation Inc.**
 Elizabeth & Stephen Stonefield
 John & Corie Strange
 Louise C. Sutherland*

Bill & Karen Taylor
 Bob & Charlotte Telleen*
 Fred Telleen*
 Sara Telleen & John Passov*
 Nancy (Marion) Thompson
 Karen "Toby" R. Toburen*
Mark & Karmen Tornow
 Leanne & Tim Turnquist*
 David & Eric Ullrich in honor of Polly
 Huffman Ullrich
*Mrs. Doris Ullrich**
 Linda & Richard Valiga
 Jim & Bobbi Vaughan*
*Bill & Gracee Vickerstaff**
 Ken & Lynne Vickerstaff*
 Margaret H. Wachtel
 Catherine Wakefield
 Tom & Vicky Wakefield*
 Mr. & Mrs. Robert G. Walker, Jr.
 James K. Watson, Jr.
 Steven & Anne Weber
 Bob & Bitsy Wedin
Bill & Carolyn Weh
 Tim Weiss
Jim & Linda White
 John Wiechmann
Harold W. Wilkie
 Griffith K. Williams
 Tom & Carol Winkel
 Tom & Fran Winkel
 Tom & Dee Winkleman*
Dr. Erich S. Wisiol Estate
 Tom & Mary Ellen Wolfe
 Paul & Lisa Yakulis
 Bob & Gay Yeomans
 Carrie & Rob Young
 Elizabeth Ziegler
Estate of John C. Zimmermann

Italics indicates deceased
 *Charter Member
Bold indicates New Member



I believe in its impact.
 -Christine

ENDOWMENT FUNDS

Contributions to the Camp Manito-wish YMCA Endowment Fund guarantee a strong future for Camp Manito-wish and benefit future campers of all ages. The distributions from the Camp Manito-wish YMCA Endowment Fund provides funds for: general operations, camperships, maintenance of our facilities, staff and programs.

GENERAL FUNDS

General Endowment Fund
Alice Uhrig Boese Memorial Endowment Fund
Emery Family Fund I Endowment Fund
Halvorsen General Endowment Fund
Bob & Diane Jenkins Endowment Fund
Johnson Family Endowment Fund
Elmer Ott Memorial Endowment Fund
Edwin & Susan Butler Ritts Endowment Fund
Bob & Char Telleen Endowment Fund
Andrew C. Thompson Endowment Fund

CAMPERSHIP FUNDS

General Campership Endowment Fund
Arctic Canoe Expedition Campership Endowment Fund
Christopher D. Bacigalupo Campership Endowment Fund
Walt & Sue Benn Campership Endowment Fund
Richard & Gloria Bergman Campership Endowment Fund
Bolz Family Campership Endowment Fund
Sara L. Bolz Campership Endowment Fund
Borealis Paddling Expedition Campership Endowment Fund
Philip E. Buchanan Campership Endowment Fund
Burrall Campership Endowment Fund
Tim Corcoran Campership Endowment Fund
Durkee-Kremer Family Campership Fund
Georganne H. Eggers Family Campership Endowment Fund
Kurt & Marion Frauen Campership Endowment Fund
Mihi Cura Futuri Endowment Fund
Karen L. Gaston Campership Endowment Fund
Mary Pat (Gold) & Peter Judkins Family Campership Endowment Fund
Hale Family Campership Fund
Glenn & Laura Harrison Memorial Campership Endowment Fund
Halvorsen Campership Endowment Fund
Helgesen Family Campership Endowment Fund
Barbara & Frank Lieber Charitable Trust Campership Endowment Fund
Fritz Luttje International Campership Endowment Fund
Matt Manger-Lynch Campership Endowment Fund
Merizon Family Campership Fund
Lois K. & Jacob W. Moelk Campership Endowment Fund
Marge Ott Girls Campership Endowment Fund
Robert Parker Memorial Campership Endowment Fund
Pay It Forward Campership Endowment Fund
Jeffrey G. & Lisa A. Pereles Campership Endowment Fund
Petersen Family Fund
John (Pete) & Linda Peterson Campership Fund
Joanna Jo-Jo Petterle Campership for Girls Endowment Fund
Jackson E. Richmond Campership Endowment Fund
Tom & Anne Rodhouse Family Campership Endowment Fund
Mary Rosenheimer Campership Endowment Fund
David W. Schimmel Campership Endowment Fund
Ned Schley Family Campership Endowment Fund
David B. Smith, Sr. Memorial Campership Endowment Fund
Norman Stone Memorial Campership Endowment Fund
Elizabeth & Stephen Stonefield Family Campership Endowment Fund
JoEllen Powles Torresani Campership Endowment Fund
Bill Weh Memorial Campership Endowment Fund
Harold W. Wilkie Campership Endowment Fund

Bold indicates New Endowment Fund

BUILDING FUNDS

General Building Endowment Fund
Miriam Bennett Barn Endowment Fund
Birch Lodge Cabin Endowment Fund
Bog Boardwalk Endowment Fund
Boyce Administration Building Endowment Fund
Gordon R. Connor Arboretum Endowment Fund
Connor Council Ring Endowment Fund
Countryman-Mulford Bay Ridge Cabin Endowment Fund
Brian & Anne S. Derber Maintenance Endowment Fund
Deer Ridge Cabin Endowment Fund
Emery House Endowment Fund
Far North Washhouse Endowment Fund
Far South Washhouse Endowment Fund
Health Center Endowment Fund
Huffy Den Cabin Endowment Fund
Idlewild/Pine Grove Cabin Endowment Fund
Lang Challenge Course Endowment Fund
Leadership Lodge Endowment Fund
Leadership Village Building Endowment Fund
Fritz & Elizabeth Merizon Family Fund
John F. Michler Heritage Center Endowment Fund
Nash Lodge Endowment Fund
Near North Washhouse Endowment Fund
Near South Washhouse Endowment Fund
North Cabin Endowment Fund
Norway Cabin Endowment Fund
Pavilion Endowment Fund
Pinewoods Chapel Endowment Fund
Powerhouse Cabin Endowment Fund
Roger E. & Mary Lou Schmeling Family Tall Pines/Eagle Ridge Cabin Endowment Fund
Shorewood Cabin Endowment Fund
David B. Smith Family Wildwood Cabin Endowment Fund
James R. Stocker Maintenance Facility Endowment Fund
Trips Building Endowment Fund
Ullrich Arts & Crafts Building Endowment Fund
Waldhus Cabin Endowment Fund
Robert G. Walker, Jr. Buildings and Grounds Endowment Fund
Wheel House Endowment Fund

STAFF FUNDS

Manito-wish Staff Scholarship Endowment Fund
Brian & Jeanne (Johnson) Cleveland Seasonal Staff Development Endowment
Ed & Adele (Schuler) Douglass Staff Training Endowment Fund
Jenkins Family Staff Scholarship Endowment Fund
Mary Pat (Gold) & Peter Judkins Staff Incentive Fund
McMahon Staff Scholarship Endowment Fund
MaryO Girl's Sectional Staff Endowment Fund
Program Director Endowment Fund
Philip R. Telleen Staff Scholarship Endowment Fund
Jim & Linda White Staff Training Endowment Fund
Staff Incentive Endowment Fund

PROGRAM FUNDS

Barney Family Trail Equipment Endowment Fund
Philip E. Buchanan Outdoor Programming Endowment Fund
Helgesen Family Program Endowment Fund
Reed Hollett Outdoor Leadership Endowment Fund
Leadership Program Endowment Fund
William I. Merizon Waterfront Endowment Fund
Sutherland Canoe Endowment Fund
Polly H. Ullrich Arts & Crafts Program Endowment Fund

2019 BOARD OF DIRECTORS

Thuy Barron	Scott Nagle
Thomas Basting, Jr.	Victor Reckmeyer
Kim Beiser	Guy Roe
Cathy Berch	George Roth
Ian Brown	Robert Ruch
Jane Delzer	Patrick Soldan
Anne (Schmeling) Derber*	Stewart Stone
Dean Dietrich	Judith Tegtmeier
Daniel Donoghue	Caroline (Bone) Templeton
Gregory Friese	Richard Valiga
Nan (Thompson) Garrison	Steve Weber
Philip Halley	Daniel Winter
John Kannengeiser	Betsy Ziegler
Eric Lorenz	
Kirsten (Fabke) McKee	* Retired April 30, 2019

EMERITUS BOARD

Todd Allen	Nancy Jacobs
Carne Andrews	Robert Jenkins
Ben Armstrong	William Johnson
Thomas Basting, Sr.	Barbara Jondahl
Thomas Beerntsen	Brenda (Halvorsen) Koprowski
Betsy Behnke	Jay Loewi
Walter Benn	Mimi (Lang) Mead
Sue (Luhman) Benn	Katie (Bergenthal) Melander
Jack Bolz	William Merizon
Marian Bolz	Joseph Messinger
William Brandt	Sarah (Smith) Miller
Bonnie (Glidden) Buchanan	John Mohr
Mark Burrall	Anne (Rosenheimer) Noyes
Penny (Pitz) Burrall	William Perkins
Chip Combs	Larry Polacheck
Earle Combs	George Pratt
Melissa (Pierce) Demopoulos	E. Stephen Ramsey
Londa (Jorgensen) Dewey	William Rayne
Nancy (Bechtold) Dewey	James Reeve
Griffin Dorschel	Lucy Reeve
Adele (Schuler) Douglass	Rick Riemenschneider
Jenny (Parker) Emery	Thomas Rodhouse
Sandra (Post) Goggin	Daniel Schley
Roger Gray	Toby Sherry
John Greenwood	James Stocker
Bill Gunlicks	Karen Toburen
James Hanks	Robert Walker
Jon Helminiak	Robert Yeomans
Brenda Herman	

Camp Manito-wish YMCA Inc. is a 501(c)3. CliftonLarsonAllen audited the financial statements as of October 31, 2019. Manito-wish received an opinion that stated the financial statements were presented fairly and in accordance with accounting principles generally accepted in the United States of America. According to the fiscal year ending October 31, 2019 the revenues totaled \$4,582,218 and expenses totaled \$4,468,093 resulting in a surplus of \$114,725. The surplus, as approved by the Board of Directors, was distributed to the maintenance reserve. The graphs below show the breakdown of revenues and expenses for the fiscal year-end October 31, 2019.

**Current Operating Revenues
For Fiscal Year Ending
October 31, 2019**

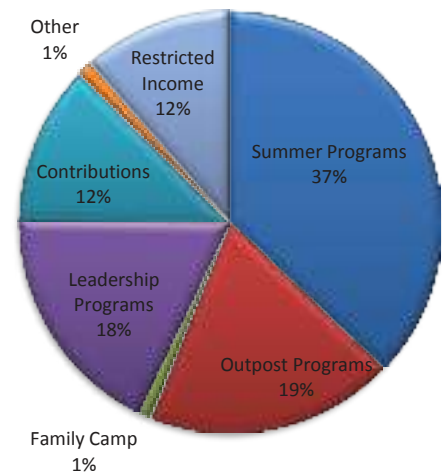

**Current Operating Expenses
For Fiscal Year Ending
October 31, 2019**

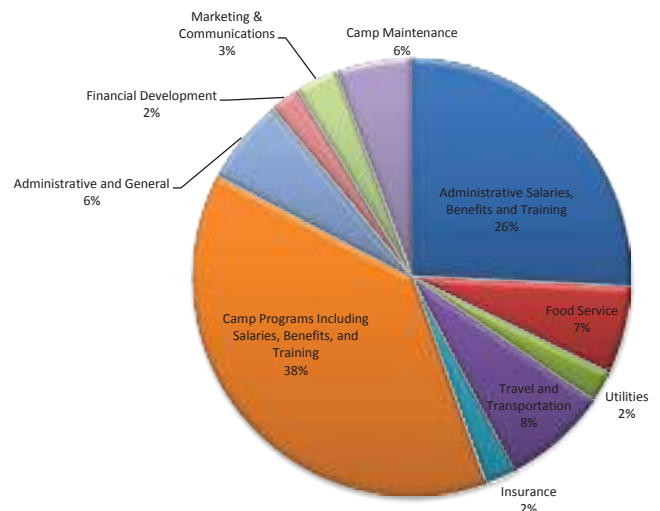

Camp Manito-wish YMCA

P.O. Box 246
Boulder Junction, WI 54512
(715) 385-2312

manito-wish.org
manito-wish.org/donate



Address Service Requested

NON PROFIT ORG
US POSTAGE
PAID
STEVENS POINT WI
PERMIT NO. 272



Camp Manito-wish YMCA is a non-profit 501(c)(3) charitable organization; donations are tax-deductible to the full extent of the law.

 Printed on recycled paper

Mission:

To enrich the character and leadership development of each person who has a Manito-wish experience by challenging them to grow in wisdom, in stature, in favor with God, and with one another.

Vision:

The Manito-wish experience develops confident, responsible, and enlightened leaders who will improve the world in which they live.

Our Commitment:

Camp Manito-wish YMCA strives to create an inclusive environment by upholding human dignity, valuing diversity, and acknowledging unique experiences.

